What's Wrong With Weather? Low Pressure Spot Slips and Country Shivers

(By NEA Service)

WASHINGTON, D. C., May 31—Off the coast of Greenland, in a spot that isn't good for much else anyhow, the weather for most of the United States is made.

When this spot remains off the tip of that country in the springtime, we have normal weather.

But it has slipped south and west.

That's what has caused rain on the Atlantic seaboard, floods and tornadoes in the central states and snow as far away as the Dakotas, says Major Edward H. Bowie, supervising forecaster of the U. S. Weather Bureau.

This slipping spot is known as the normal low pressure area.

How does a low pressure area govern the weather?

When the air in a given region is warmed it becomes lighter, forming a low pressure area. Heavier, colder air rushes in. The warm air with its quantity of moisture is forced higher.

There it is cooled and coidensed, its capacity for holding moisture is less and the moisture forced out in the form of rain and snow.

But the cold air rushing toward a low pressure area does not go in a straight line. Due to the rotation of the earth it veers to the right.

So the colder currents headed toward the Greenland low pressure area instead of sweeping by the United States as they usually do are sweeping over the country on their way from the pole to the low pressure area.

These currents have chilled the country and forced the moisture out of the air, giving us our present weather.

West of the Rockies the condition has been the reverse.

The Pacific low pressure area has moved from the tip of Alaska toward the Japanese coast.

The colder air currents in their race to this place have missed the Pacific coast. The air there remains warm, holding its moisture and causing the drought.

"It is impossible to predict weather conditions months ahead," Bowie says, "but I will say it is almost certain that the weather will return to normal. Weather conditions are like a pendulum—swinging to abnormal, then back to normal again—and just in the course of natural events this pendulum is due to reach the normal point in its swing."

News While It Is News And Best Features Obtainable

The Portsmouth Daily Times.

Associated Press And United Press Leased Wires

ENTERED AS SECOND-CLASS MATTER POST-OFFICE, PORTSMOUTH, OHIO

PORTSMOUTH, OHIO, SATURDAY, MAY 31, 1924

14 PAGES TODAY

SINGLE COPY Daily, 3c Sunday, 5c

BY CARRIER PER WEEK Daily Except Sunday, 15c Daily and Sunday, 20c

SONS OF CHICAGO MILLIONAIRES CONFESS TO MURDER OF FRANKS BOY

Kidnapping And Murder For Ransom Planned In November

CHICAGO, May 31—(By The Associated Press)—Robert E. Crowe, state's attorney, announced early today that Nathan E. Leopold, Jr. and Richard Loeb, sons of Chicago millionaires and both post-graduate students at a university here, had confessed that they kidnaped and murdered 14 year old Robert Franks, sons of Jacob Franks, retired millionaire pawn broker and manufacturer.

"The little fellow was killed by a blow on the head and then strangled," State's Attorney Crowe declared.

"A chisel wrapped with tape was used to strike the blow."

They said they planned a kidnaping in great detail last November, both through a spirit of adventure and because they wanted the $10,000 ransom they demanded, said Mr. Crowe.

The youths said they determined upon no definite victim and that the kidnaping and murder of young Franks was merely incidental.

State's Attorney Crowe said they once had considered kidnaping a son of Julius Rosenwald, internationally known philanthropist but Rosenwald has no son.

Young Loeb is a son of Albert H. Loeb, vice president of Sears, Roebuck and Company of which Mr. Rosenwald is the head.

The chisel was found by Herald and Examiner reporters about four blocks from the school which the Franks boy attended.

State's Attorney Crowe added that ether was to be used if the boy had not been killed as he was. This, he said, was all explained in the confession.

The killing the two admitted, Mr. Crowe said, was done in an automobile of the same make as owned by Leopold.

"The finding of the spectacles near the boy's body provided the only tangible clew," said Mr. Crowe. It was through them that the kidnaping and slaying were traced to young Leopold. The typewriter used, and clothing stripped from young Franks have not been recovered, said Mr. Crowe but he expected to have them by this afternoon.

(Continued on Page Eleven)

30,000 Out To See Carpentier-Gibbons Clash

RINGSIDE, MICHIGAN CITY, IND., May 31.—(By the Associated Press)—The first preliminary of four rounds resulted in a draw between Johnny Croak, of South Chicago, and Mickey Cohen, of Kokomo, Ind. They weighed 110 pounds.

Croak was the more experienced and harder puncher, but Cohen came through in the last two rounds with a long range left and carried the fight to his opponent.

Gibbons refused at the last minute to come into the chamber of commerce for a physical examination and weighing, and Carpentier and the club officials went to his hotel, seven miles up the lake shore. Carpentier declined to step on the scales at the chamber of commerce since Gibbons was not there. Gibbons planned to sleep late this morning and was not up at 10:00 o'clock.

MICHIGAN CITY, IND., May 31.—(By the Associated Press)—Georges Carpentier, ring idol of France, boxes in America for the third time today when he meets Tom Gibbons, of St. Paul, in a ten-round international contest late this afternoon in the sky blue arena on the stern edge of this little city.

The former world's light weight heavy weight champion making his American debut in 1920, with a victory over Battling Levinsky then to succumb to the terrific punches of Champion Jack Dempsey in the famous battle of the century a year later, faces his physical and boxing equal this afternoon, in what promises to be a thrilling duel of fists between two of the hardest hitting and cleverest light heavy weights in the world.

The betting odds today slightly favored Gibbons, a master boxer, to win the newspaper decision in the event the contest goes the limit. There was considerable betting at even money that the contest would terminate in a knock out within six rounds with the sentiment as to the victor under those circumstances about evenly divided.

With the arrival of the first special train from Chicago, dumping its loads of boxing fans, Michigan City awakened into full life, prepared to handle a crowd of at least 30,000 strangers. The paved highway from Chicago was congested with thousands of machines, while other highways leading into the city from towns in Northern Indiana and Southern Michigan bore caravans of boxing fans. Special trains were due from Chicago at intervals from a half hour to an hour until two o'clock, when the first preliminary matches were scheduled to begin.

Boyer, Driving Relief, Wins Auto Race

Joe Boyer, of Detroit, Mich., driving relief, piloted L. L. Corum's eight cylinder speedster to a record breaking victory in the 12th annual 500 mile automobile race at the Indianapolis Moto Speedway today. Corum, an Indianapolis man, surrendered his mount to Boyer after he had driven it 272 miles.

Earl Cooper, who led the race most of the way, finished second. Jimmy Murphy was third.

The time of winner was 5:05:-23:51, an average of 98.24 miles an hour.

Harry Hartz finished fourth and Benny Hill fifth.

Pete De Palao was sixth.

The first five cars to finish bettered the previous track record for five hundred miles.

Fred Comer was seventh and Ira Vail was eight. Antonie of Paris was ninth, and Robert McDonough, driving his first race was tenth.

To Boyer goes the credit of bringing the winning car across the finish line, while to Corum who was in the driver's seat of the victorious car as it flashed away at the start will go the rich cash prizes of aproximately $23,000.

INDIANAPOLIS, IND., May 31.—(By the Associated Press)—L. L. Corum, Indianapolis, whose car won the 500 mile automobile race at the Indianapolis motor speedway yesterday in record breaking time, and Earl Cooper, veteran coast star, who finished second, are tied for the leadership in the contest for 1924 A A A driving champion. Each has 535 points. Corum drove only 105 of the 200 laps necessary to make 500 miles yesterday, Joe Boyer, Detroit, taking the wheel at that time and carrying on through to victory. It was announced by A A A officials that for the 105 laps Corum drove, he would be given 535 points. It was his first race of the year.

Cooper, on the other hand gained 520 points in yesterday's race, having driven the entire route without relief. He already had fifteen points gained in the 250 mile race at Beverly Hills, Calif., on February 24. Cooper led most of the way on the local course, but tire trouble, developing twice in five minutes with only fifty miles to go, caused him to drop back.

(Continued on Page Eleven)

Woodpecker Quartet

O'NEILL, NEB. — Every woodpecker is a born musician! So says "Doc" Wilkinson of O'Neill, who has organized a woodpecker quartet and is contemplating a tour of

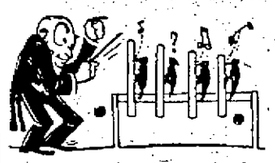

the eastern chautauqua circuits. His feathered musicians learn readily to play any new air or tune on four sonorous wooden tubes, he says.

Wealthy Banker Killed By Auto

NEW YORK—Joel Wolfe Thorne, wealthy New York banker, is killed by automobile at Danbury Conn., within 24 hours after confirmation of his divorce from Mary Casey Thorne, whom he married secretly in 1921.

HAMBONE'S MEDITATIONS

By J. P. Alley

(Copyright, 1924, by The Bell Syndicate, Inc.)

Here's a Game for His H. R. H. to Take Up

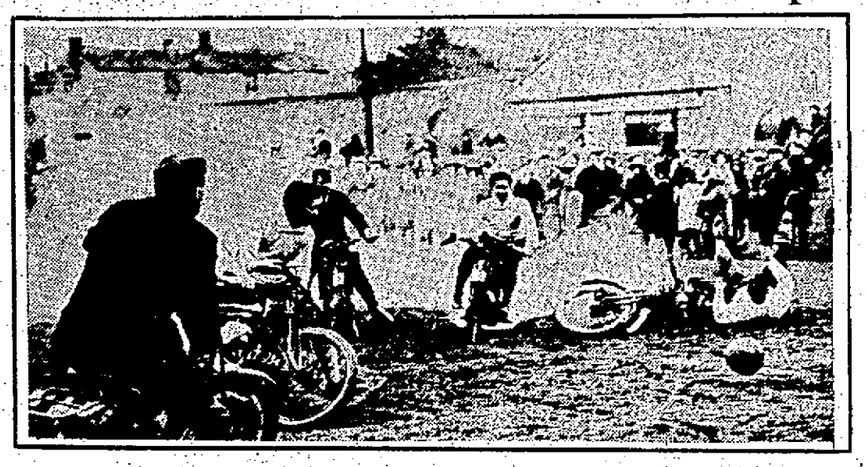

So full of spills is motorcyle football that it might be recommended for the Prince of Wales. This interesting picture was secured at a game in Middleboro, England.

Senator Lodge Makes Denial; Fink Creates Disturbance

WASHINGTON, D. C., May 31.—(By the Associated Press)—Senator Lodge, of Massachusetts, the Republican senate leader, took the witness stand today before the Daugherty committee and made an explicit denial that he had ever aided in the issue of export liquor permits, as indicated in recent testimony by Gaston B. Means.

The story told by Means was that a permit in which Senator Lodge interested himself, resulted in the export to Canada by Craven Brothers of a consignment of loquor which later was landed by smugglers off Atlantic City. The senator declared however, that he never knew of the existence of Craven Brothers.

"I never heard of it," he said. "I never obtained an export permit for anybody."

The committee then heard another volunteer witness, A. L. Fink, of Rochester, N. Y., associated in committee testimony with Roxie Stinson, and he launched into a series of charges which created a disturbance that had to be quieted by the police.

Fink shouted that he was "the man Frank Vanderlip tried to give $10,000 for perjured testimony against President Coolidge and that he wanted to tell how Senator Wheeler, the committee prosecutor," got booze for Roxie Stinson.

"We don't want your testimony," Chairman Brookhart thundered back at him and Senator Ashurst, Democrat, Arizona, the other committee member, told Fink he was a crook. Senator Ashurst, promised to "put him out if the chairman will allow," and Fink left the room before Senator Wheeler entered. A moment later the committee sent for him.

Fink was the man charged by Miss Stinson, the divorced wife of Jesse Smith, with being concerned in an alleged hotel "frame up" to discredit her. He is at liberty on bail pending trial at Rochester on a charge preferred weeks ago. His intervention in the committee proceedings apparently was a complete surprise to committee members arising from his place among the spectators he declared, he was under subpoena and demanded that he be heard. The police restored order.

Committee members have denied that any summons was issued for Fink and have declared he came here of his own volitions.

(Continued on Page Two)

Grief Over Bobbed Hair Causes Girl To Kill Self, Believed

NORFOLK, VA., May 31.—(By the Associated Press)—Grief over her shorn tresses is believed to have caused Miss Virginia Jones, 17-year-old member of the Maury High School graduating class, who has been missing from her home since early yesterday, to end her life, although efforts to find her body have been unavailing.

Miss Jones, the daughter of Howell H. Jones, sales manager of an automobile concern, had suffered severely from mental strain in connection with school work, relatives said and had been despondent for several weeks. Recently she yielded to persuasion of her girl friends to have her hair bobbed. The result was disappointing to her, her friends assert, and she wept bitterly over the loss of her locks.

Thursday afternoon Miss Jones and her father played tennis in a park. She begged him, Mr. Jones said to remain in the park until dark. They sat on the bank of the river as twilight descended, he said, and talked. The girl, her father said, was deeply despondent.

Yesterday morning at four o'clock Mr. Jones was disturbed in his sleep and found his daughter in his room. Asked why she was there, she is said to have replied that she wanted to see his watch to learn the time. When Mr. Jones arose a few hours later his automobile key was missing from his pocket, and his daughter was not in her room. Subsequently the automobile was found in the park by the river bank.

Coolidge To Sign Tax Cut Bill

BY DAVID LAWRENCE
Copyright, 1924

WASHINGTON, May 31—President Coolidge will sign the new tax bill which has been passed by both Houses of Congress. There is no longer any uncertainty about it. Effective at once—June 15, when the next payment on income taxes is due—everybody will be permitted to deduct twenty-five per cent of taxes due. Also all transactions since January 1 of this year will come under the provisions of the new law when taxpayers make out their returns next March.

The president will accompany the new tax bill with a statement pointing out that the measure is an improvement over the present law in that it reduces taxes for all. On the other hand, to be consistent, the President must express his dissatisfaction that the bill does not accomplish what the plan of Secretary of the Treasury Mellon originally proposed. Some features of the new bill he will particularly disapprove but again Mr. Coolidge will say what he did when he signed the Immigration bill that because there is no way to disapprove a particular section without vetoing an entire bill he must accept the good with the bad.

For campaign purposes, too, Mr. Coolidge is obligated to profess great satisfaction over the reduction in taxes which the measure grants. Tax revision is the outstanding accomplishment of the legislative session this year. The Republican party must be in a position to claim credit for the revision and that's why a statement by Mr. Coolidge pouring too much cold water on the new bill would not be politically effective. The Democrats are getting ready anyhow to claim that the bill is theirs since its main provisions were redrafted by Senator Simmons and Representative Garner. The Democrats will point out that were it not for them the tax reduction

(Continued on Page Eleven)

BABY CARRIAGES —TO COFFINS!

Everything a person would need or use in a lifetime can be found—offered at bargain prices—in the Times Classified Columns.

Get the habit—watch and use these interesting columns.

Want to buy a home, a car, furniture, live stock, etc., rent a cottage, flat or room? Do you want the services of some expert to repair your house? Do you want a position? Do you need help?

They are all advertised in The Times Classified Columns.

Phone your order.

CALL 2900

Drink and Dance

NEW YORK—A new drink reported to be popular in the more remote parts of the Republic of Colombia instills a desire to fight in the natives of

the region, according to Dr. H. H. Rusby, of the New York College of Pharmacy. The effect of the drink on white men, however, is to make them wish to dance, Dr. Rusby says.

DAUGHERTY IS GRANTED A WRIT OF HABEAS CORPUS

CINCINNATI, May 31.—(By Associated Press.)—Federal Judge A. M. J. Cochran today granted the application of M. S. Daugherty, Washington C. H., Ohio, banker for a writ of habeas corpus, releasing him from the custody of an assistant sergeant-at-arms of the United States, who had arrested him on a warrant, charging contempt.

Judge Cochran in granting Mr. Daugherty a discharge from custody, declared the senate had usurped judicial power and encroached on the prerogative of the house of representatives, in his opinion Judge Cochran holds that the senate is not engaged in investigating the attorney general's office, but is investigating the former attorney general. In so doing he holds it is exercising the judicial function and that it has no power to do this.

The action, for a writ arose following Mr. Daugherty's refusal to testify or permit the senate Daugherty committee to examine the books of the Midland National Bank, Washington Court House, Ohio, of which he is president. He was then arrested and charged with contempt.

Mosquitoes' Paradise

MAUBIN, BURMA—Maubin has the largest and most mosquitoes in the world, scientists declare. Great detachments of mosquitoes swarm out to meet every visitor. They hang in festoons from the white awn-

ings, the mosquito nets, the table linen and the punkah flaps. Every window and crevice of the European houses in Maubin is protected by sliding curtains of iron gauze.

The Day In Washington

Senate and House meet.

Senate Daugherty investigating committee meets.

Senate elections committee resume the Mayfield contest hearing.

Senate naval committee is called to consider the construction bill.

House committee investigating the Shipping Board resumes its inquiry.

House irrigation committee continues work on the recommendations of the fact finding commission.

Senate Passes Appropriations

WASHINGTON, May 31—The senate today passed the appropriation bill carrying funds for the legislative establishments, the last of the regular supply bills.

"Baby Mine"

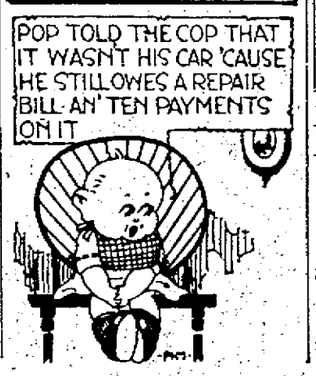

Stage Beer Riot

MONTREAL—"Free Beer to All Callers," advertised a local brewery. And the next day brought 25,000 callers. Thirsty men, women with chil-

dren in arms, cripples, and people in all walks of life stormed the doors of the brewery from morning to night. Many lost their hats and tore their clothes in the rush. Police reserves were called out.

Holderness Regains Title

ST. ANDREW'S, SCOTLAND, (By The Associated Press)—E. W. Holderness, former British amateur golf champion, today regained his title by defeating E. E. Storey, captain of the Cambridge University Golf team 3 up and 2 to play, in the final round of play for title.

Billy Butt-In

THE TIMES WEATHER MAN

Now that its been discovered some low pressure spots slipped off its usual moorings, so to speak, there's any number o' folks have got numerous suggestions on how to shove it back. Here's for tomorrow:—

OHIO—Mostly cloudy and warmer tonight and Sunday.

KENTUCKY—Mostly cloudy and slightly warmer tonight and Sunday.

Mississippi Valley—Region of the Great Lakes—Local showers Monday or Tuesday and again near end of the week; colder, otherwise generally fair temperature, nearer slightly below normal.

The extremes in local temperature today were: High, 73; low, 42.

Do Not Fail to Read "The Land of Forgotten Men," by Edison Marshall, Starting Today in THE TIMES, Page Nine.

TONIGHT LYRIC THEATRE

ZANE GREY'S

"THE HERITAGE OF THE DESERT"

AN IRVIN WILLAT PRODUCTION

—ALSO—

AESOP'S FABLES

RIFLED SAFE FOUND, BUT OFFICERS HAVE NO CLUE AS TO THE IDENTITY OF OIL STATION ROBBERS

One of the boldest of safe robberies recorded in this section was staged last night when yeggs broke into the Pure Oil Company's station at Gallia and Young streets, loaded the safe into a touring car, drove into the country and rifled it of its valuables amounting to about $600 mostly in cash. The small iron safe with a hole knocked in the bottom of it was found about a mile and a half up Houston Hollow early this morning by farmers of that vicinity. A Cheyrolet touring car which had been used by the yeggmen, was left on the side of the road near the wrecked safe.

Later this morning it was discovered that the machine was the one owned by Ray Buckley, Excelsior shoe worker, of Fullerton, who reported the machine had been stolen from near the street carnival grounds in the North End last night about eight o'clock.

First reports of the robbery of the oil station to reach the police had it that the two men who work at the station had been kidnapped by the robbers and loaded into the waiting machine. Two young women, the Misses Thelma Hood and Nellie Hughes, both of Kendall avenue, were eye witnesses to the robbery. They claim there were two men and only one car at the station, but the finding of the abandoned machine this morning leads officials to believe that others were implicated and that they drove the car the men made their escape in after opening the safe.

The robbery occurred about 8:30 o'clock at a time when many machines were passing on Gallia, Young and Robinson avenue and over the Lawson Run viaduct. The men were extremely bold to attempt the robbery at that hour but were evidently of the opinion that no one would suspect them at that time of the evening and no doubt some motorists did believe them to be those working at the station.

The wrecked safe and abandoned machine were reported to Sheriff Harry Dunham by Conrad Short, Mrs. Mary Sheets and Harry James of Houston Hollow this morning. Sheriff Dunham and Deputy Elza Canter went to the scene and both Mrs. Sheets and Mr. Short reported hearing the men at work on the safe shortly after ten o'clock last night. Mr. Short and Mrs. Sheets live within several hundred yards of the spot where the machine and safe were found. Last night no attention was paid to the noise, both believing that some motorist was changing a tire. The men used a chisel and hammer on the bottom of the safe. The frame money drawer was also broken in getting in out the hole in the bottom of the strong box.

Misses Hood and Hughes were waiting on Young street just about opposite the oil station when they first noticed the men at work loading the safe into the automobile. They quickly summoned two men but by the time they could reach the office of the oil station the machine had left the scene, going west on Robinson avenue.

Verner Shackleford, 1905 Robinson avenue, and Dan Bailey, 5369 Gallia street, operators of the station, were called as soon as police had been informed of the robbery, and Capt. Lee Startzman and a force of patrolmen could be put to work on the case.

Bailey told the police he closed the oil station at 9 o'clock and expressed the belief that the yeggmen might have been watching the place so they could get to work at once.

The yeggs broke in the glass section of the door to the filling station, and reaching in, turned the night latch. Another lock on the door was jimmied, allowing them admittance.

Ex-mayor Sam Davis of New Boston who was driving toward Portsmouth shortly after the robbery, reported that he saw a Ford truck, headed east on Gallia avenue, carrying a small article in the bed, which appeared to be a safe. "It was covered with what appeared to be table boards," Mr. Davis said, "leaned together and slanting in regular roof shape, as though their purpose was to conceal the nature of the article underneath."

Police expressed the opinion that, in the event the truck was carrying the stolen safe, it had been transferred but a short distance away from the filling station, and that the ruse was planned by the yeggs as "another notch in the stick of safety."

It was not until both of the operators of the place came together at the station, following the robbery, that it became definitely established that "kidnapping" was not a feature of the "job."

The robbery of the Pure Oil Co. is the fourth within the past few years in which large sums ave been taken, officials of the company recalled last night. The main office safe was blown about four years ago. The Kinney Lane-Scioto Trail station has been robbed twice within the past two or three years and the Scioto river bridge station was held up on one occasion. In one instance, at the Kinney's Lane station, the safe was taken away from the station, much as the robbery of last night.

Hold-up At Chillicothe

Portsmouth police were notified last night of the hold-up of an oil station at Chillicothe. The thug wore a cap, was about five feet, six inches in height, and weighed about 150 pounds, officers were told. The thief escaped in a large, green car, bearing a West Virginia license, and running on disk wheels.

Young Men Attacked By Bootleggers, Police Believe; Taken To Hospital; Liquor Found

Police have been unable to find a trace of a quintet of men who last night assaulted Theodore Arthur and Raymond Burke in the Reitz Bros. Company's storage yard at Seventh teenth and Chillicothe streets. The two young men, cut and bruised about the head, were able to go to their homes, after receiving treatment in Mercy Hospital. Alleged bootleggers are thought to have been responsible for the assault on the young men. Police investigating the affair found 22 half pint bottles of moonshine hidden in the storage yard and are of the opinion that the five men jumped on Arthurs and Burke when they found them near the hidden supply of liquor.

According to police the five men probably had the supply of liquor in the storage yard as a basis of supply for their selling operations and it was fear of the two young men uncovering their product that caused them to attack them. It is thought that iron bolts or coupling pins were used by the quintet.

Officer Joseph Bonzo, who was on duty in that section last night heard a commotion in the storage yard and on investigation found the two young men staggering towards the entrance to Chillicothe street. Half conscious they managed to tell something of the attack, the officer then notifying police headquarters of the affair. Officers C. C. Zeigler and Harry Held were sent out on the case and after Burke and Arthurs were sent to the hospital searched the storage yard, with the finding of the liquor as the result.

Both Burke and Arthurs sustained scalp wounds which are not of a serious nature. They were unable to give police a good description of the five men they attempted to fight off. Arthurs is a son of J. Q. Arthurs and lives at 1516 Waller street. Burke lives at the Emil Arthurs home, 1503 Third street.

Mr. Williams Here

Sam Williams, an old Portsmouth boy, now located in Columbus, was in town yesterday to spend the holiday among old scenes and friends. It was Sam's first visit here in a long time and he was warmly greeted on all sides by old friends over town. He is looking well and prosperous.

IMMANUEL BAPTIST CHURCH
New Boston.
Rev. James MacPhail, Pastor

E. E. Cooper, Supt. Sunday School.

Sunday School, 9 a. m. Lesson: "The Babylonian Exile of Judah." 2 Chron. 36:11-21. A prayer service will be held after the Sunday School in place of the regular preaching service.

Worship 7:15 p. m., when Rev. F. W. Chase, of Sciotoville, will deliver the message.

A special invitation is extended to all the people of the community to attend all these services.

Stolen Car Is Found Near McDermott

G. W. Rice, Portsmouth route one, who reported his Ford machine stolen several days ago, has been notified by Sheriff Harry Dunham that the machine was found abandoned over a bank near McDermott.

In Columbus

Mrs. G. E. Wharff and daughters, Helen and Margaret of 1720 Eighth street, are visiting Mr. and Mrs. G. E. Flynn of Columbus.

SOCIETY

Mrs. Anna E. Smith and daughter, Margaret, of St. Louis, Missouri, left for their home today after a few days' visit with relatives and friends in Portsmouth. Mrs. Smith and family formerly resided at 2138 Gallia street.

OBITUARY

Infant Dies

The infant daughter of Mr. and Mrs. Robert Chatlin, of 1321 Summitt street, died shortly after birth, about 3 p. m. Friday. Burial will be held Sunday afternoon in Winter's cemetery, near Fullerton.

Same Bank Messengers Again Robbed By Bandits

KANSAS CITY, May 31.—(By the United Press)—Three bandits held up two messengers for the Argentine state bank here today and escaped with $20,000. The hold-up was an almost exact duplication of a hold-up of the same two messengers who were robbed of the same amount November 15, 1923.

Joseph N. Altringer, cashier, and Avery R. Kier, paying teller of the Argentine State Bank were the men robbed of $20,000 in $10 and $20 bills. The bank officials were taking the money in an automobile to pay off the workmen in the Argentine industrial district.

Railroad Labor Measure Favorably Reported

WASHINGTON, May 31.—The Howell-Barkley bill proposing substitution of national arbitration boards for the railroad labor board was reported favorably today by the senate interstate commerce commission.

The measure, declared by the Republican insurgents in both senate and house to be one of the items upon which action will be sought before adjournment has been vigorously opposed by the carriers.

The favorable committee vote was taken immediately after the return to Washington of Senator Lafollette, leader of the insurgents. Cutting his vacation short by two days, he participated in the meeting of the committee called to consider the bill which his intimates described as one of the most essential planks in his political platform.

The committee eliminated the "federal receivership amendment" which had been inserted by its sub committee. This would have authorized the president to institute a suit for a receiver whenever a strike or lockout threatened in a national crisis.

2 Cars Stolen; 1 Is Recovered

A Chevrolet touring car belonging to Orma Hunter and a Buick machine owned by Albert Spencer were stolen last night from where they had been left on the street by the owners. The Hunter machine was later found on Scioto Trail where it had been abandoned by the thieves but the police have obtained no trace of the missing Buick.

Steps On Nail, Lockjaw Follows; Hoover Is In Serious Condition

Alfred Hoover, 28, who resides in the rear of J. M. Stockham's home on Beechwood Heights is suffering from lockjaw and is in a serious condition in Hempstead hospital, where he was conveyed last night.

A wee kago he stepped on a rusty nail and it penetrated the ball of his right foot. He improved until yesterday when tetanus was developed.

Hoover cannot swallow and has suffered several convulsions. Relatives have been called to his bedside. He has been employed by Philip Luet, a local dairyman.

Car, Stripped, Left in Creek; Is Owned By an Ironton Man

Sheriff Harry Dunham has notified Orville Bartram of 1115 South Third street, Ironton, to come and claim what remains of his new 1924 model Chevrolet touring car found in Pine Creek several days ago. The machine was stolen in Ironton and after the thieves removed every part possible, they shoved the machine down the creek bank. Tires and rims, battery, light bulbs, engine parts, and door flaps were stolen from the car. The thieves carefully removed the top covering from the frame supports of the top. Sheriff Dunham had what was left of the machine towed to the jail yard and through license records located the owner of the car.

To Prepare for Banquet

The West End Improvement Association will hold a meeting in the Washington Hotel Monday afternoon at 2 o'clock instead of Monday evening. This will be held to make arrangements for the banquet to be given at the Washington hotel Friday, June 6, when the association will hold its annual election of officers.

Here On Visit

Mr. and Mrs. George Hoobler and children, George, Jr., John and Clara, of South Norwood, O., are visiting Mr. and Mrs. Bruce Hoobler of Second street.

RIVERVIEW BAPTIST CHURCH
U. S. Pinson, Pastor
R. A. Smith, Sunday School Superintendent

Sunday school at 9:30 a. m. Remember our goal is 125. Only 90 last Sunday. Let's reach the mark this Lord's day.

Communion after Sunday school.

Preaching Sunday evening at 7:30.

Prayer meeting Wednesday evening at 7:30.

Choir practice for one-half hour before prayer meeting, preparing for the revival.

WHEELERSBURG BAPTIST
H. E. Ketcham, Pastor and Supt.

The Bible School had a record attendance last Sunday of 131. We came within four of our goal. The goal is still 135, and we cannot make it unless you are there in your place. Be sure and be there Sunday and bring someone with you.

The Bible School meets at 9 a. m., sharp, rain or shine. We have classes for all and good teachers. The S. S. offering the first Sunday in the month goes to the parsonage building fund.

The morning preaching service is at 10 a. m. You are urged to stay to this service. The sermon subject will be: "Satan's Attempts to Destroy the Son of God." This will be more information on the Devil.

No preaching in the evening.

WAITS BAPTIST CHURCH
H. E. Ketcham, Pastor.
Fred Etterling, Supt.

Fred Etterling, Supt.

Bible School at 9 a. m. Will you be there?

No preaching in the morning.

Evening preaching service at 7:30. Sermon subject: "Satan's Attempts to Destroy the Son of God." More information on the Devil.

Senator

(Continued From Page One)

Efforts to get him back into the committee room were futile, the police reported that he had disappeared. Senator Wheeler announced his opinion that Fink was just a "liar", brought in by the Daugherty attorneys as a part of a "frame up."

Gaston B. Means then was put back on the stand. He said again that he was charging no wrong against Senator Lodge in the liquor permit matters.

"The Associated Press report of my testimony the other day carried the statement that I set up the women's Clean Government League, with H. L. Scaife, one of my assistants, in charge," Means continued. "If I said that I gave a wrong impression. The voluntary contributions I made to Captain Scaife were given with the distinct understanding that there was nothing in their use and that they came from the highest officials in the government. The Women's Clean Government League was organized in June, 1922."

Means said that he told Scaife he "could investigate anybody he desired" in taking the funds. He explained that Scaife had written to Secretary Mellon asking questions about alleged liquor scandals and obtained an interview.

Means later reiterated that he had not charged any wrong doing on the peating under cross-examination his story of how he passed on $100,000 to Jess Smith from the Matsui Company, Which was interested in the Standard Aircraft claims, Means declared he did not consider at the time whether the transaction was illegal.

"When this Jap knocked down the door in the night season, and handed you $100,000 it was so common a thing in your young life you didn't take much notice?" asked Paul Howland, attorney for H. M. Daugherty.

"I've had a German knock on my door and hand me $1,500,000" returned Means. "I've been advised frequently by lawyers to ask no questions under such circumstances, just take it."

Had you become suspicious previous to this time that Jess Smith had become a crook and was selling the attorney's generals influence?" Howland demanded.

"I never allow myself to act on suspicion," Means asserted, "one fact upsets 10,000 suspicions.

"I asked Jess Smith no questions."

"You made no report of this to W. J. Burns or anybody in the world?"

"I've done many, many things without reporting."

"You testified you handled money for Smith before this?"

"Yes, if I had my diaries I could fix the dates and amounts."

"Of course you didn't get any commission, you just passed it along?"

"That's right."

"You recall any other money transactions?" Howland asked.

"Yes, I recall $15,000 and $7,000—there was $12,000 once," Means said. "I didn't know what it was all about. Some times it was in connection with the Dempsey-Carpentier pictures. Jess Smith discussed that." At the end of Means' cross-examination, Chairman Brookhart announced that the committee desired to hear former Attorney General Daugherty next Friday.

Counsel for Mr. Daugherty to communicate with their client and advise the chairman whether he could appear on that day.

Weaver Arrested

Henry Weaver, 57, of Fullerton, came to town this morning well supplied with money and proceeded to tank up on "moon" with the result that he soon fell by the wayside and he was picked up by the police at Ninth and Chillicothe streets. He was locked up at the city jail to sleep off the jag.

Court House

Wife Granted Divorce

On the grounds of cruelty and neglect Katherine Archey, Third and Jefferson streets, was divorced from David Archey, present whereabouts unknown, by Judge Thomas, in Common Pleas court Saturday.

She said they were married in December, 1912, and that Archey abandoned her and their two children in 1913 and had since neglected his family for the association of another woman. The wife was given the custody of her two children and Archey was ordered to pay her $10 a week for their support.

Attorney A. R. Campbell, Jr., appeared for plaintiff.

Liquor Offender Fined

Ted Cornwell, 33, was brought to the county jail yesterday to serve out a fine of $100 and costs, assessed against him by Squire Burle Burke, of Green township, following his arrest on a charge of possession of liquor unlawfully by Constable Oscar Hatcliff.

Willa Hopkins has been granted a decree by Judge Thomas, divorcing her from Max Hopkins, according to an approved entry filed in the office of the clerk of courts today.

They were married in June, 1908, and the decree was granted on the ground of neglect.

Stolen Auto Restored To Owner

The Ford touring car found in possession of David Hogan and Ed. Conley, Greenup, Ky., pair arrested early in the week near Wheelersburg by Sheriff Harry M. Dunham, was today identified by Everett Hughes, of Rosemount Road, as his machine which was stolen from in front of the entrance to the Portsmouth Works, Wheeling Steel Corporation, last Sunday night while he was at work there.

Hogan and Conley who were fined in Municipal court for violating the dry laws and bound over to the grand jury by Judge Sprague for gun toting, and are now in jail, will probably be required to meet additional charges of stealing the automobile.

The recovered machine, which had been somewhat damaged, was restored to the owner.

Visited Old Home

Judge J. S. Thomas spent a part of the holiday with relatives down at his old home at Peebles, making the trip by the afternoon train and returning at night.

Henry Becker In Town

Henry Becker, former county recorder, now a deputy in the office of State Auditor Jos. T. Tracy, who came down to spend the holiday with local relatives and old friends, will return to the capital Sunday. Mr. Becker was about the Court House today greeting old friends.

Marriage License

John Mullins, 31, brickworker, New Boston, and Ella Shope, 31, shoeworker, New Boston.

Prof. Burton May Present Coolidge

WASHINGTON, D. C., May 31.—(By the Associated Press)—Marion Leroy Burton, president of the University of Michigan, probably will place President Coolidge in nomination at the Republican National Convention. Selection of Dr. Burton, a long time friend of the president, is understood to have been virtually agreed upon by William M. Butler in charge of the Coolidge campaign and his associates. A formal announcement is expected before Mr. Butler leaves Washington tomorrow for Cleveland.

Book Otway Team

The Rosemount Road Stars will play at home Sunday with the Otway nine as their opponents.

POLICE NEWS

While Judge W. R. Sprague's Municipal court docket Saturday consisted principally of misguided holiday celebrators, the list of offenders was not as heavy as in former years.

H. B. Bredeman, 31, was sentenced to jail for thirty days and fined $10 and mosts for intoxication but the jail sentence was later suspended pending good behavior and upon his promise to part company with John Barleycorn.

Oscar Kennedy and J. Funk were assessed $10 and costs each for intoxication.

Ruggles Bryan and E. W. Jones, arrested for drunkenness, failed to respond and they will be required to appear later as will Robert Clark, 24, picked up for speeding.

The case of Harry Shaw, 24, and wife, Dorothy Shaw, 22, of McDermott, charged with violating the liquor laws, were continued until next week at the instance of Attorney T. C. Beatty for the accused and Ernest Clifford, 19, and Simon Shaw, 18, detained as witnesses, were released on their own recognizance after their sworn statement had been taken by Chief Arthur.

Going to Jackson

The Scott Greater Shows will leave Sunday for Jackson, where they will show all next week. R. Malton, trainmaster of the B. and O., with headquarters in Chillicothe, was here today to supervise the shipment of the company's equipment.

PENNSYLVANIA CHOIR WINS MAJOR PRIZE

YOUNGSTOWN, May 31.—The choir of the Emmanuel Baptist church, New Castle, Pa., last night won the first major prize in the two day Youngstown Eisteddfod, which is continuing today. The New Castle choir defeated organizations from Youngstown, Lima and Canton.

East high school of Cleveland won the high school chorus prize of $200. Other awards were: Solo for girls, Miss Catherine Morgan of New Kensington, Pa.; Piano solo, Miss Anna Patterson, New Castle, Pa.; Welsh recital, Griffiths Thomas of New Castle; Mixed quartette singing quartet from Rigoletto, Lima, Ohio, quartet.

Alleged "Peaching" Given As Cause of Scrap on Street

When George F. Jacobs, butcher, now an oil magnate, appeared in Municipal court Saturday morning he pleaded guilty to assault and battery upon Theodore Schirrman, automobile salesman, and after hearing the stories of both defendant and complaint, Judge Sprague deferred sentence until Monday. In the meantime Schirrman will be examined by a physician with a view of determining whether or not he sustained broken ribs when kicked by Jacobs during the altercation, which occurred when the men met near the oil station at Tenth and Court streets Thursday afternoon.

Each man blamed the other for bringing on the conflict, Schirrman insisting that Jacobs was the aggressor throughout, claiming that the latter knocked him down twice and then kicked him in the side without cause or proper provocation. Schirrman said that the first he noticed that Jacobs was angry was when the latter accused him of "peaching" on him for having liquor in his chicken coop a few weeks ago which resulted in a search of the premises. Schirrman further stated that it was when he denied tipping Jacobs off as to possession of liquor that he was attacked.

In a statement to the court Jacobs asserted that Schirrman had done him a dirty trick and insisted that the assault had been provoked by his opponent.

Sciotoville Baccalaureate Services Tomorrow Night

Baccalaurette services will be held for the Sciotoville high school graduating class tomorrow evening in the Sciotoville M. E. church with Rev. P. A. Cross of Manly M. E. church delivering the sermon. The services are to begin at 7:30 o'clock. The Sciotoville high school orchestra directed by Miss Esther Severinghaus will furnish music. A mixed double quartette will sing several selections. The class this year includes twenty one young people.

To Attend Services

Knights of Pythias from Magnolia, Peerless and Sciotoville lodges will join in attending annual memorial services at Trinity church tomorrow morning. Members are to gather at Magnolia's hall Fourth and Washington streets at nine o'clock. From there they will march in a body to the church where Rev. Walter H. Smith will deliver a special sermon. All visiting Knights are invited to join with the local Knights in attending the services.

OUTING IS CALLED OFF

The Sunday School outing planned by the classes of Mrs. G. W. Wendelken and E. E. Selg, of Trinity church, at Stockdale tomorrow, has been called off and further announcements will be made at Sunday school tomorrow.

Operated Upon

Mrs. William Zeisler of 513 Glover street, who underwent an operation in Mercy hospital Saturday, is getting along nicely.

Mr. Gableman Home

William N. Gableman, of the Play House, is home from a business trip to Kokomo, Ind.

Ashland Man Recovers Car

Charles Sommers, of Ashland, Ky., has recovered a Ford sedan stolen from that city over a week ago. The machine was claimed at the office of Sheriff Harry Dunham Friday. The car was found by county officers at the Terminals several days after it was stolen. Considerable trouble was experienced in tracing the owner of the car.

Heads Ohio Postal Clerks

CLEVELAND, May 31.—Guy Lentz, Newark, today was re-elected president of the Ohio Association of Postal Clerks for his fourth term. The association in convention here discussed efforts of the national association before congress to secure wage increases.

6% "The Institution That Helps You To Succeed" 6%

THE SHORT CUT TO YOUR GOAL

Is your goal a home, a college education, a world tour, business capital? No matter what your goal, you can attain it earlier by investing your savings with The Royal Savings and Loan Company—because we pay the highest interest your savings can earn safely.

6% Computed Every Six Months

In our 34 years' business career we have never lost a dollar of our clients' money—sufficient evidence, surely, of the absolute safety of every dollar deposited with us. Why not save a definite sum for a definite purpose on one of these liberal interest accounts. Start today.

The Royal Savings & Loan Company

Portsmouth, Ohio

6% "The Institution That Helps You To Succeed" 6%

THE GUMPS—ANGELS HAVE WINGS

COLUMBIA
THEATER OF DISTINCTION

TONIGHT ONLY

VIOLA DANA in
The Heart Bandit

A Metro Picture

From the Story, "Angel Face Molly," by
F. K. MYTON
Adaptation and continuity by
TOM J. HOPKINS
Directed by
OSCAR APFEL

The Thrilling Romance of
A Rich Little Poor Girl
With a Notable Cast Including
MILTON SILLS
Wallace MacDonald Bertram Grassby

ALSO COMEDY AND PATHE NEWS

We Are Also Showing
"HOME SWEET HOME"

A special one reel picture in the interest of better homes and sponsored by the Federation of Women's Clubs throughout the country.

Vanceburg Hi Team Beaten

VANCEBURG, KY., May 31—The Vanceburg High School ball team journeyed to Dravo Dam 32 Decoration Day, where they played a team from Rome (Stout), O.

The Rome team combined with a part of the Vanceburg first nine and succeeded in defeating the High School nine, 4 to 2.

"Bucktoe" Evans was on the mound for Vanceburg and "Happy" Sparks for Rome.

The Vanceburg High School team would like to cross bats with some good team of their own class from Portsmouth.

Killed By C. & O. Train

ASHLAND, KY., May 31—Martin Isom, 20, of Fultz, was instantly killed Friday when in an attempt to catch a west-bound freight train near Rush he fell under the train. Both legs were cut off and his head was badly crushed.

Phone Co. In New Building

The Portsmouth Telephone Co. has removed its office from the old building to the newly constructed headquarters on Seventh street, and patrons will pay their monthly bills in the new rooms.

The spacious quarters provided by the new building, which adjoins the old structure on the east, give the company a home second to none in this section of the state.

WESTERN MAIDENS ARE GOLF COMERS

BY JOE WILLIAMS

From out the middle west may come the next big thriller in feminine golf, just as Edith Cummings of Chicago shot to the front last summer and fought her way to the national championship. Two foremost players among the midwesterners are Miriam Burns of Kansas City and Louise Fordyce of Youngstown, O. Coincidentally, these two went to the finals in the western championship at Chicago last year, Miss Burns winning after a spirited struggle.

The Kansas City golfer has all the requisites of a champion, including a fine fighting spirit, and she ought to go as far in the national tourney this year. Miss Fordyce is a better technician than the Missouri maiden; she hits a longer ball off the tee and is surer with her irons; but she lacks the stern competitive front that decides crises. Perhaps this will come with added experience. Like Miss Burns, the Ohio girl is a newcomer in tournament golf and her adventures in the higher realms have been limited.

Another Missourian who may create more than a passing flurry in the national this summer is Audrey Faust of St. Louis, now in England to compete in the British championship, the only American to invade, by the way. Miss Faust came forward with a rush last fall when she played great golf against Glenna Collett and Mrs. C. H. Vanderbeck. If she has any great success at all abroad she is likely to return in a very confident mood and it may take a lot of spangled golf to beat her.

The women's championship this year is likely to resolve itself into a distinct intersectional feud between the east and the west. The east will have such dependables as Glenna Collett, Marion Hollins, Alexa Sterling, Mrs. W. A. Gavin and Mrs. Vanderbeck, all of whom respose legitimately on the championship list.

The main hope of the west will be Edith Cummings, the defending champion, backed up by the Misses Fordyce, Burns, and Faust, not to forget Bernice Wahl of Wisconsin, Frances Halloran of Salt Lake and Dorothy Higbie of Chicago. Nor should one overlook Mrs. Dave Gaut who votes the straight Democratic ticket down in Tennessee. She probably will have no objections to making it a three-cornered intersectional scrap.

"Tut" Jackson Wins Fight

STEUBENVILLE, May 31—"Tut" Jackson, Washington C. H., negro heavyweight, none the forse for his beating in Columbus Wednesday night by Kid Norfolk, knocked out Otis Gardner, West Virginia heavyweight, in the second of their scheduled ten round go at Mingo Junction Friday night.

THE DAYS OF REAL SPORT — BY BRIGGS

200 Farmers Attend County-Wide Pasture Tour

With wet weather furnishing the opportunity and interest in the pasture improvement program for Scioto county contributing to the interest, over 200 farmers and business men joined by state agricultural officials, made a tour of the county Thursday to view the work that is being done by the state agricultural department and County Farm Agent W. F. Gahm.

Those making the tour saw on six treated demonstration plots grass growing from two to six inches tall in direct comparison to the bare unproductive that had received no treatment. These plots which were visited are found on the farms of Fred Lang, Dogwood Ridge, Henry Poetker, John Gabler, South Webster; Louis Poole, Newton, Titus and T. H. Bennett of Minford. They proved conclusively to those who saw them what can be accomplished by following the recommended treatment of limestone and acid phosphate in the rejuvenation of exhausted and worn out pasture lands.

Besides the pasture plots visited was the farm of Fred Bobst on Dogwood Ridge where the state department of agriculture is maintaining the only demonstration in the state in rotation and special fertilization of truck crops. The tourists also stopped and looked over the raspberry farm of A. B. Stambaugh in Jefferson township. Mr. Stambaugh's raspberry farm is under the care of specialists in horticulture of the Ohio State University working through the local Farm Bureau for the control and eradication of berry diseases.

The tour started from Portsmouth Thursday morning at nine o'clock and ended at Lucasville at 4:30, being joined at various points by other parties which aggregated at least 50 machines of interested and enthusiastic spectators.

John Gabler and wife assisted by many other ladies of the South Webster community furnished the entire party with a sumptuous lunch at the noon hour in the Community Hall. Short talks were made by E. E. Barnes and Robert Salter of the Soils and Crops Department of the Ohio State University, Paul Gerlaugh of the Animal Husbandry department and Adam Frick of the local Chamber of Commerce. Mr. Barnes and Mr. Salter emphasized the absolute need of a systematic treatment of pasture lands for immediate improvement needed to check the gradual decrease in the carrying capacity of Ohio pasture and its restoration to its maximum service. Mr. Gerlaugh spoke of the need of improved pastures to meet the needs of the live stock that should be carried on Ohio farms. Mr. Frick made an appeal for a closer relationship between the city business man and the farmer through a better understanding of their mutual problems and the construction of good roads over which the farmer and the city dweller may come into closer and more amiable contact.

Boy Dies From Hydrophobia

Hydrophobia, complicated with bladder trouble, resulted in the death at 3:30 o'clock this morning of John Phelps, 10-year-old son of Mr. and Mrs. Ben Phelps, of the Globe community, seven miles from Fullerton, and four miles back of Maloneton, Ky.

The lad was bitten by a hound dog 38 days ago and had taken the Pasteur treatment for 21 days, the treatment starting four days after he was bitten. The dog's head was sent away and when notice was received that the dog was affected with rabies, treatment were administered at once.

The lad did not show any signs of being in a serious condition during the treatments and it was thought that he was getting along nicely. Thursday he took a change for the worse. Friday morning he was a little improved, but later in the day had several attacks that grew more violent. His father, a coal miner, working at VanLeur, Ky., was notified and he arrived home late Friday afternoon.

Dr. Brady, of Greenup, attended the boy and today said that it was his 113th case and the first one in that large number that had failed when the Pasteur treatment was administered. The development of complications with the hydrophobia is said to have brought the sudden change and death.

Besides the parents, an older brother, Virgil, and a baby sister, survive.

Funeral and burial services will be held Sunday with burial in the family lot near the home.

Fight Fans Look This Card Over for Next Monday Night

Frankie Susnell vs. Phil O'Dowd.
Al Leever vs. Hank Fredericks.
Red Wise vs. Geo. Alexander.
Willie Holmes vs. Nick Susnell.

The above is the menu that will be dished out to the hungry boxing fans Monday night at the Winter Garden. It appears to be a nicely balanced card and the fight enthusiasts should have one grand old time.

The bouts have been advertised in Chillicthe, Ironton, Ashland and Huntington and a good crowd is expected from each of these cities.

There will be a special committee down from Huntington to get a slant on Frankie Susnell. Huntington has a new bantamweight named Dick McDonie, who recently put the K. O. on Jimmie Blankenship and since then many of the up-river bugs think he can trim Susnell.

Phil O'Dowd and Hank Fredericks will arrive here Sunday and will weigh in Monday afternoon. Phil and Frankie have cached posted fifty dollars to make 122 pounds while Fredericks and Leever are to make 138 pounds. Wise and Alexander are to make 118 pounds while Nick and Holmes have agreed on 140 pounds.

The ringside tickets will be kept on sale at the Smoke House until Monday evening. The usual prices prevail.

Doing Nicely

Carl Conklin of 5928 Woodland avenue, Sciotoville, who recently underwent a surgical operation in Mercy Hospital, is doing nicely.

N-O-T-I-C-E

The New Boston Village Board of School Examiners will hold an examination for teachers in the local schools Saturday, June 7, 1924, in Glenwood High School auditorium, examination to begin 9 a. m. sharp. New Boston Village Board of School Examiners, Per D. E. Ross, Clerk.

Enters Hospital

Mrs. Ellsworth Storm of McDermott has entered Schirrman Hospital for X-ray treatments.

It Never Fails to Satisfy.
Golden Dream Coffee
At Your Grocers

Flowers Presented To Graduates

An innovation in public school comensements in this part of the country was instituted Thursday night at New Boston, when the Board of Education presented each girl in the graduating class at the high school, with a dozen roses, and supplied buttonhole bouquets for the boys and members of the faculty. This is a custom often observed in the exclusive private schools but seldom found in public school work. The uniformity of the flowers increased the beauty of the commencement exercises.

Takes Radium Treatment

Mrs. Edward Young of Scioto Trail has returned from Columbus, where she took radium treatment in Mt. Carmel hospital for an asceptic finger. Mrs. Young is recovering rapidly.

Bricklayers Get Wage Boost

CHICAGO, May 31—Bricklayers will receive $1.50 an hour minimum after June 1, according to an agreement reached between officials of the Associated Builders and the union.

The existing agreement, expiring May 31, specifies a minimum of $1.25.

The settlement will be used as a basis by other building trades, officials said.

Grotto Patrol Meets Sunday

Every member of Yezdigerd Grotto Patrol is requested to be at Grotto hall Sunday afternoon at one o'clock when measurements will be taken for shoes to be used with the new uniforms to be worn on the trip to Indianapolis, when the national convention is held June 22-24. Captain ary Williams is sounding the call for the Sunday meeting.

SOCIETY

Mrs. George Sebastion, of Ashland, Ky., Miss Barbara Krammer, of Front street, Mr. and Mrs. Robt. L. Kuhn and children of Ninth street, motored to Chillicothe, Ohio, yesterday, to visit with relatives and friends in that city.

Is Convalescing

Mrs. Judith Wall, 1240 Third street, is convalescing in Schirrman hospital.

Hold Services in Basement of New Temple

Members of the local Jewish congregation met for the first time in their new temple, Eighth and Gay streets last night when they held their regular weekly services in the Social Center which occupies the basement of the new building. After describing briefly the beautiful service which has been held in Cincinnati on Memorial Day for the past two years, when flowers are strewn for the heroes, not of battle, but of social construction; Rabbi Julian Feibelman preached the first sermon in the new edifice. Linking the flower strewing for social workers, with the task yet before the local congregation, Mr. Feibelman said, "There is always a task for the living, and it is best performed in the dedication of their means and abilities to noble things. There are heroes of common-place existence who rank alongside the greatest heroes. We have a distinct task to set ourselves in this very sanctuary.

"This is a Temple reared in the name of the God of Peace. And it is unfinished. It is the task of each of you to do your part, with whatever means and manner you may. It is your task not to stop here but to keep on, for in time it shall raise itself as a monument to the name of God and Peace."

Foreigner Wanders Away From Hospital; Captured After Chase

Frank Ventureno, foreigner, 32, who ten days ago stabbed himself in the right breast and abdomen in an attempt to end his life, sauntered away from Mercy hospital, but was soon recaptured on Eighteenth street and returned to that institution. His wounds have not healed and he has been strapped to his bed to prevent him from leaving his room. It is believed his mind is unbalanced. Ventureno resides with his brother on Eleventh street. He recently started for Italy and after he had been gone ten days he returned to this city but does not remember how he came back.

It required the efforts of three men to return Ventureno to the hospital yesterday after he was recaptured.

Community Sing at Piketon Tomorrow

PIKETON, May 31—The first Community Sing to be given under the auspices of the Scioto Valley Community Sing organization will be held at the grand-stand at the Piketon fair grounds, Sunday evening, June 1st, at 4:00 p. m. The congregation of the Waverly Methodist church has arranged a splendid program for the occasion and a large crowd is expected to attend. Rev. A. E. McCullough, pastor of the Waverly M. E. church will give a short address, in addition to the musical program. John W. Cooper and Attorney G. W. Rittenour are supervising the erection of a speakers' stand in front of the grand-stand, which will be completed before the first program is held. Different churches throughout the valley have agreed to put on programs in their turn and some very splendid programs are anticipated throughout the summer months. A number of prominent citizens of Piketon are devoting a good share of their valuable time to insure the success of the programs and it is hoped that the public will co-operate by turning out en masse to these programs.

Business Trip

Raymond Conklin and Carl Miller of Sciotoville, are in Columbus on business.

Here On Business

T. E. Newman of Chillicothe, is in Portsmouth on business.

Y. M. C. A. Boys' League

Jack Fuglit's Manly Jolly Rogers defeated Harry Hunt's Terminal Tigers 17 to 9 at Mound Park diamond. Gregory twirled effectively for the victors fanning 10 batters while Jack Hackworth was on the mound for Terminals and made 13 whiff the azone. Roy Maynard caught a good game and was the leading run getter. Dodds was the premier batter for the Jolly Rogers—Murray Smith did good backstopping.

A back-stop, new base bags, four flags and official home plate were an innovation to Dad Pirrung's paraphernalia through the co-operation of the Boy's Department, Y. M. C. A. and the game was a dedication of the new equipment.

Games Today

9:30 a. m., Mound Park—Sciotoville vs. Mabert Juniors.

1 p. m.—Panthers of Sciotoville vs. Doll's Mound Park All Stars.

2:30 p. m.—Barney Googles vs. Lewis Martin's Stags.

Chas. Bush's Juniors were added to the Baseball League schedule.

Twilight Baseball League for older boys will be organized next week.

A number of the boys are in training already for the big tract meet, June 14.

Mr. Harsha Better

Paul Harsha, who recently submitted to an operation for appendicitis, is improving daily, according to reports from Schirrman hospital.

Miss Fuller Is Improving

Friends of Miss Mary Margaret Fuller, 1146 Fourth street, who underwent an operation in Schirrman hospital Tuesday night for appendicitis, will be glad to learn that her condition continues to improve.

LOST

Metal bill lading book on Gallia street, between Gay and Lincoln Sts. Please call phone 1268-X or leave at N. & W. freight office.

Champagne Auto Goes Into Ditch Near Wheelersburg; Driver Is Held On Two Charges; Woman Is Injured

Gallia pike, between Portsmouth and Ironton was a veritable Devil's Lane for motorists Memorial Day, as a number of accidents occurred on it betweeen these cities. Machines were badly damaged and several persons were injured, but it is not believed seriously.

A Stevens-Duryea machine driven by S. J. Donaldson, of Columbus, left the road near the Children's Home and turned over on its side. After the accident Mr. Donaldson stated that his car was crowded off the road and he either had to go into the ditch or hit another car head-on. He said he elected to go into the ditch and keep the car righted, but failed. The car struck a concrete culvert and was damaged. Deputy Sheriff's Canter and Reno were soon on the scene, after the accident and a search of the machine revealed two dozen bottles of champagne under the back seat. Donaldson was immediately charged with possession and transportation.

Two other men were in the car with Donaldson. They gave their names as Albert Bradley, Woodlawn street, Columbus and Charles Thomas, also of Columbus. Three women were in the machine, but they left immediately after the accident, coming toward Portsmouth in passing automobiles, and their names were not learned. It is understood that one of the women sustained an injury to her back.

Donaldson told Sheriff Harry M. Dunham, on being brought to the sheriff's office, that he and his two male companions were enroute to Huntington, where they were to attend a wedding last night.

Donaldson said he attempted to pull out of the ditch with an additional burst of speed, when the car struck the culvert.

The long string of holiday motorists passing up and down on the pike, was stopped for almost a mile each side of the wreck, when people paused to view the car, as it lay in the ditch.

Traffic Officers Luther of Portsmouth and Oakes of New Boston had their hands full attempting to handle the crowds and the string of machines.

With the arrival of the two deputies, the champagne was discovered, and confiscated. Donaldson and his two companions accompanied the deputies to the county jail, where the former was registered on charges of transportation and possession of intoxicating liquors. Donaldson was released under $500 cash bond, and leaving his machine, which was towed to a Portsmouth garage, for security. Hearing will be held Wednesday afternoon at one o'clock.

The three men were released and started at once to Huntington, declaring it their intention to be there in time for the wedding festivities.

C. & O. N. Workman Dreams He is in Wreck, Leaps Thru Car Window; Is Found at Bottom of 40 Ft. Embankment

C. A. Patterson, 28, employed by The Langhorn & Langhorn Construction Company, who are doing some work for the C. and O., near Minford, almost lost his life over a dream last night.

Dreaming that he was in a wreck, he jumped through a window of the car in which he was asleep. When he woke up he was lying at the bottom of a 40-foot embankment, two tendons in his right arm were severed, and his face was badly cut. He almost bled to death before medical assistance arrived. Patterson was later conveyed to Hempstead hospital, where he was given medican attention. While he suffered greatly from loss of blood it is now believed he is out of danger. He was given first aid before leaving Minford.

Patterson said he retired early to the bunk in his car and, when another train passed close by, he dreamed he was in a wreck and leaped through the car window. Fellow workmen aroused by the window being shattered, made an investigation and found Patterson at the bottom of the 40-foot embankment. He was placed in Richard's ambulance and a record run was made to the local hospital.

The injured man is married and his home is in Lofton, Va. He has been employed for some time by The Langhorn & Langhorn Construction Company.

HOUSEWIVES—
"Make Friends with This Bank"

Yours is the function to spend for the family; yours, too, is the privilege to SAVE for the family.

THINK IT OVER

Open a Savings Account today with this friendly bank and save with regularity.

The Security Bank

It's easy to pay for a Chevrolet

Eastland TONIGHT ONLY

Also

"Halfback Of Notre Dame"

Vodivil

Knox Comedy Four

Harmony Singers

VILLA WINS

NEW York, May 31—Pancho Villa, sensational Filipino flyweight, and holder of the World's 112-pound crown, successfully defended his title by decisively outpointing Franke Ash of England in a fifteen round match at the Nostrand A. C. in Brooklyn last night.

The champion carried a relentless attack to his challenger throughout the bout and easily won every round. Villa weighed the flyweight limit of 112 while Ash scaled 110½.

Rev. Rhiel Home

Rev. C. A. Rhiel, of the First Lutheran church, returned recently from Kenton, Ohio, where he was called on account of the serious illness of his father.

ABE MARTIN On The Circus

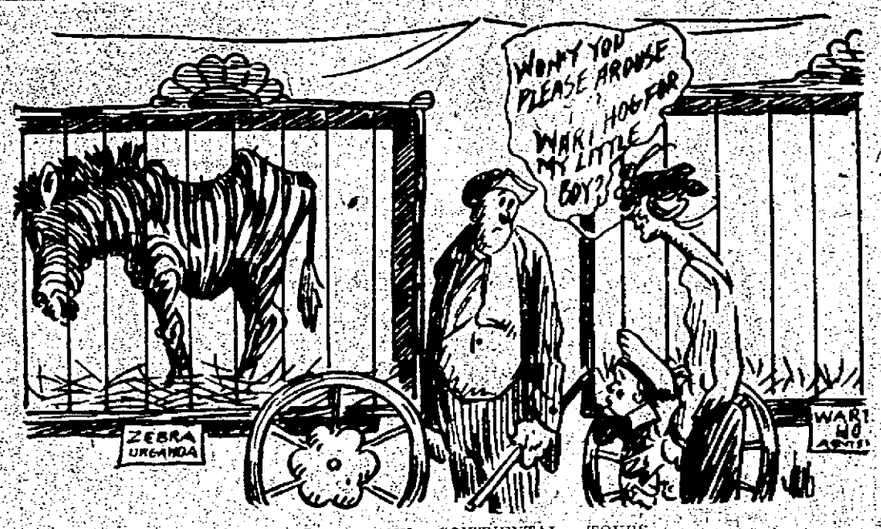

A VETERAN O' MANY CONTINENTAL TOURS

Well, th' season fer th' sawdust scented, much frequented, circus tented has rolled around agin. Year after year these stupendous aggregations with anenic celebrities gathered from th' capitals o' th' world, rare exotic beasts an' birds, an' trained seals, take th' road an' thrill th' same ole countless thousan's, an' hundredsmo' new babies. But th' circus has its fans jest th' same as the atrical stock companies, burnt cork minstrelsy, an' other time honored institutions, an' ther allus down town early on "show day" t' see th' same ole "magnificent, new free street demonstration — a solid mile o' glitterin', oriental splender rivalin' th' fete day pageantry o' ancient Rome, etc." We hain't missed but one circus in forty years, an' it didn' show. We allus count th' cages but ther's never fifty as advertised, an' we've never yet caught an' Abyssinian wart hog awake an' on its feet. He's allus gone t' th' hay. We learned t' swear watchin' 'em unload a circus. We've seen th' same black Sumatra rhinoceros with th' same circus since he wuz a calf. Th' last time we saw him they'd sawed his horn off so he'd fit th' cage. Ringlin's have th' only circus giraffes. They die so easy that other circuses seem t' git tired buryin' 'em all th' time, so they don't have 'em. We guess Ringlin's is like th' feller that go married so many times that said he'd bury 'em as fast as th' good Lord took 'em. Some o' th' ole flat back ring horses that come around have been in th' business fer forty years, an' th' pearl o' th' arena is jest as safe on ther backs as she'd be walkin' around Milroy, Indianny. Unlike non-professional horses, they go slower instead o' faster when they're whipped. 'Bout th' only difference in circuses is th' number o' elephants, which ranges from three t' thirty. But they all do th' same things. When an elephant gits tired o' th' show business, they shoot him. Th' only new thing we've seen with a circus fer years, we seen last year—a bony zebra. If ther's anything in th' world that's round an' plump, it's a zebra. They're easy kept an' git no exercise. Th' ole feller stood in th' cage with his head down an' his eyes half closed jest like an' ole fergotten hack horse in front of a soft drink parlor. We'll bet if he could have talked, he would have asked about George June an' th' ole Gilmore Zoo. Th' same circus had another novelty — th' trained seals wuz brought in th' ring in a wheelbarrow instead of in a push cart.

Further Limitation of Armaments and U. S. Entry Into World Court, Coolidge's Goal

WASHINGTON, May 31. — Further limitation of armaments and American adherence with reservations to the World Court created under the League of Nations were set up by President Coolidge Friday as his goals in the field of foreign affairs.

Speaking at the Memorial Day exercises at Arlington, the president renewed his admiration of the Harding-Hughes plan for American membership in the permanent court of international justice and declared the ideal of mutual covenants by the nations limiting their military establishments" should be made practical as fast as possible."

The president gave notice that he would not oppose other reservations to the court protocol than those proposed by President Harding and Secretary Hughes, but would not support "any material changes which would not probably receive the consent of the many other signatory nations." His declarations was interpreted generally as in opposition to the plan of the Republican majority of the senate foreign relations committee for American adherence prodded the nations now members of the court agree to separate the tribunal from the League.

The two goals outlined by Mr. Coolidge today were declared by persons close to him to be the major foreign policies upon which he will stand in the coming campaign. Combined with these the president it was said will place emphasis upon extension of a loan to Germany by private American interests with governmental encouragement to carrying out the Dawes plan for European rehabilitation.

An attempt to make American entrance into the world court contingent on separation of the court from the league would be impracticable and unworthy of American principles and traditions, the president said after showing that the union of the states had been based on renunciation of certain liberties and assumption of new duties and obligations in order to obtain great benefits.

"We may as well face this question calmly" he said, referring to the issue of American world court membership, "and if we are willing to assume the new duties in exchange for the benifits which accrue to us, let us say so. If we are not willing, let us say that. We can accomplish nothing by taking a doubtful or ambiguous position."

"We are not going to be able to avoid meeting the world and bearing our part of the burdens of the world. We must meet those burdens and overcome them, or they will meet us and overcome us. For my part I desire my country to meet them without evasion and without fear upright square American way."

The president delivered his address to an audience of congress and diplomats gathered in the Memorial amphitheatre to honor the dead of the nation's wars. The exercises which also included an address by Senator Fess, Ohio, were broadcast over the eastern half of the country by radio, and at their close Mr. Coolidge accompanied by the Secretarys of War and Navy, placed a wreath in the name of the nation on the tomb of the Unknown Soldier, thereby establishing a custom to be followed on future Memorial Days.

Mr. Coolidge's declaration of foreign policy was received with interest by the diplomatic representatives of the various nations, and after he had returned from Arlington Ambassador Jussorand of France called at the White House to obtain a copy of the address.

Members of the senate for the most part reserved comment on the world court declaration but Senator Pepper of Pennsylvania, a Republican member of the foreign relations committee, who drafted the world court placed approved by the committee issued a statement in which he said he hoped the senate would move promptly "along the lines of the committee's report."

The announcement was made at the White House tonight that Elihu Root, who was a member of the committee created under the League of Nations council to draw up the constitution of the existing court, would be a guest of the president tomorrow at luncheon. The meeting between Mr. Coolidge and Mr. Root, the first since the former became president was described as purely social, but it was assumed the court question undoubtedly would be discussed.

NONE BETTER MADE

We back with our guarantee each can of Nevin's Wall Tone, as we consider it the best Flat Finish Paint on the market.

J. F. DAVIS DRUG CO.

—Advertisement-tf.

Airplane Fleet Gives Major Martin And Aide Welcome In Chicago

CHICAGO, May 31.—Wit hsix airplanes from his old field as escort, Major Frederick L. Martin, commander of the United States World flight expedition, whose trip ended in Alaska, came to Chicago today to be greeted with a welcome worthy of one who has circled the globe by air, half a dozen times.

The Major, Sergeant Alva, his mechanic, and members of the Adventurer's Club, who went to St. Paul to accompany Major Martin to Chicago were greeted with cheers when they

Officer Of Salvation Army Falls Dead In Memorial Day Parade

CHICAGO, May 31.—More than 50,000 persons representing various veteran organizations and kindred auxiliaries marched in a Memorial Day parade here today, passed in review before Governor Len Small and Mayor William M. Deverand their staffs. Colonel William Finn, field secretary of the Salvation army fell dead while waiting to lead a unit of his organization in the parade. He was 58 years old.

Among the 750,000 strewn with flowers by military representatives, were those of General Pershing's parents in Lakewood cemetery.

Cleveland Teams Win Lion's Share of Honors At Ohio Track Meet

COLUMBUS, May 31—(By the A. P.)—Schools from Cleveland and the immediate vicinity took the lion's share of honors in school athletics Thursday for the 17th Ohio interscholstic track and field championships to be contested tomorrow in the Ohio stadium and qualifying athletes in five events in class A as a like number of class B, representing the largest and smallest schools, respectively, were unusually widely distributed.

For the school boy athletics representing 23 schools placed for the final heats in the 100 and 220 yard dashes, the 120 and 220 yard hurdles, and the 440 yard dash in Class A. Twenty four schools qualified men in the same events in class B

for Economical Transportation

CHEVROLET

Sedan $795 f.o.b. Flint Mich.

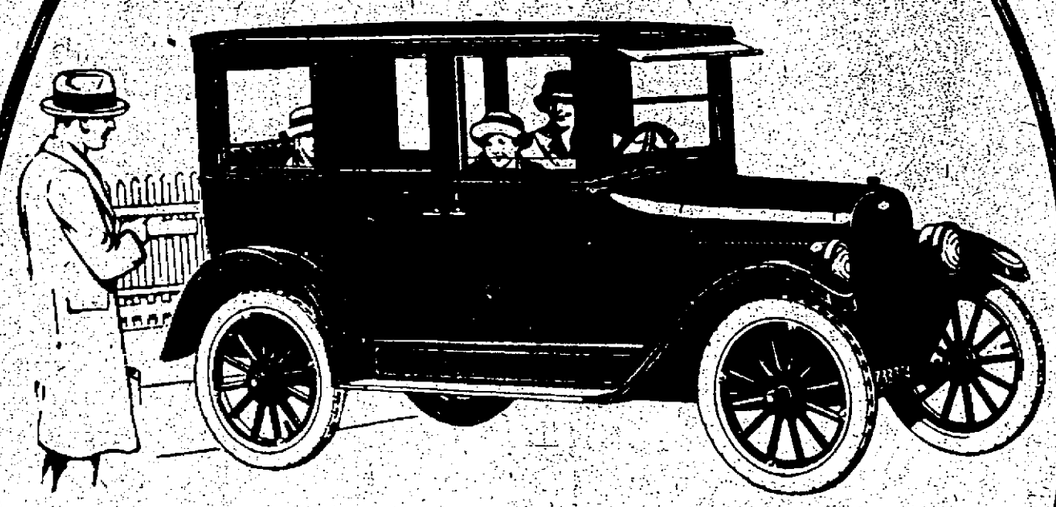

Up-to-date
Streamline Design
Ample Power
Great Hill Climber

Quick Get-away
Easy to Handle
Averages Lowest Cost Per Mile

See it at the Nearest Chevrolet Dealer's.

Superior Roadster	$495	Superior 4-Passenger Coupe	$725
Superior Touring	510	Superior Sedan	795
Superior Touring DeLuxe	640	Superior Commercial Chassis	410
Superior Utility Coupe	640	Utility Express Truck Chassis	550

Prices f. o. b. Flint, Michigan

It's easy to pay for a Chevrolet

Mine Disaster Heroism Gains Him Prison Pardon

COLUMBUS, O., May 31—Heroism displayed by Bernard Donahue, 40, Belmont county coal miner, at the time of the Benwood, W. Va., mine disaster, in which more than 100 lives were lost, won for him the respect of the community in which he lived and finally executive clemency, after he had been convicted and sentenced to the Ohio penitentiary for manslaughter.

On January 2, Donahue was drunk, according to court records and while in this condition, driving his automobile at a reckless speed at Bellaire, struck and killed Angelina Giacometti, 16, an Italian girl. He was convicted of manslaughter and sentenced to the penitentiary.

Then the Benwood mine disaster occurred. Donahue, with his knowledge of the mine, was called upon to lead a rescue crew. This he did making repeated trips into the mine at constant risk of his own life, until the work was completed. Citizens and officials of Bellaire united in a request that he be spared punishment for his offense.

Today, he arrived at Governor Donahey's office. He was on his way to the penitentiary. In an envelope with committment papers were letters from the judge who sentenced him, from the attorney who prosecuted him and from the police officer who arrested him, all asking that he be pardoned.

The governor read the letters and after exacting a promise from Donahue that he abstain forever from intoxicating liquor, pardoned him. He then took his pardon and committment papers back to the sheriff of Belmont county.

Adjournment of Congress May Be Blocked by Delayed Bills

WASHINGTON, May 31.—(By the A. P.)—As the house today moved a notch nearer a vote on the McNary-Haugen farm relief bill uncertainty as to whether congress will adjourn before the June political conventions continued.

Demands for favorable action on the measure or an acceptable substitute, reclamation relief, Muscle Shoals and the bill to abolish the railroad labor board were reiterated, and various representatives and senators continued predictions that adjournment might be blocked, but Republican leaders, particularly in the house, expressed confidence that developments next week would pave the way for a windup of the session by Saturday.

Borah and Coolidge Confer

During the day Senator Borah, Republican, Idaho, who has been insisting on disposition of legislation designed to afford relief to settlers on reclamation projects, conferred with President Coolidge.

Later, the word went out from the White House that the president hoped nothing would prevent congressional action on the proposals, now pending before the house irrigation committee, which carry out the recommendations of Secretary Work's fact finding commission.

The house resumed consideration of the McNary-Haugen bill with its supporters somewhat at sea as to what should be done in the event it meets defeat.

Program Discussed

There continued today an interchange of views between various senators and representatives as to the legislative program, particularly farm relief and while there seemed to be no agreement as to procedure, should the McNary-Haugen bill be discarded, the view was general that congress could, if it so desired, act on legislation during the coming week.

Senator Borah was of this mind, and declared after his talk with the president he was convinced there were the votes both in the house and senate to force a showdown on farm and reclamation relief before final action is had on an adjournment resolution.

Representative Longworth, who intends to offer such a resolution expressed confidence today on the floor that the adjournment program could be carried out.

FIND CHILLICOTHE MAN DEAD

CINCINNATI, May 31.—John Knecht, 55, Chillicothe, was found dead in his bed at a hotel here today. Coroner D. C. Handley said death was due to heart disease induced by alcoholism.

STACK FALLS, MAN KILLED

CINCINNATI, May 31.—Joseph Roberts, 40, suffered fatal injuries today when a smokestack he was painting collapsed. Roberts fell fifty feet and alighted on an electric transformer on the roof of the building.

Automobile Insurance

Fire, Theft, Liability, Collision, and Property Damage

For Rates See The Chas. D. Scudder Co.

26 First National Bank Building

CHAS. D. SCUDDER
G. A. Patton
W. J. Eisnaugle

Ford Proves Years Have Not Dimmed Interest In Speed Game; Officiates At Races

INDIANAPOLIS, May 31. — Twenty-two years absence from the seat of a racing automobile have not dimmed the interest of Henry Ford in the game of speed and chance. The famous Detroiter proved to the 135,000 persons attending the 12th annual 500-mile race here today that the automobile, in all its forms, is almost the very life of him, by the deep study he made of the contest.

Mr. Ford was the referee of today's race, but was not called upon to make any unusual decisions.

It was gift day for the drivers and mechanics, Mr. Ford insuring the lives of all for $10,000 against accident.

There were only two, Ernie Ansterberg and Zane Houser, skidding off the track and overturning. Neither suffered more than a shaking up. Announcement of the gift was withheld until after the start of the race at the request of the donor, who feared such action might cause some of the drivers to become morbid.

In a way it also was a victory day for Mr. Ford. Four machines of the type he manufactured, started in the race against the world's fastest speed creations. When the first 10 machines had finished, the quartet still was running, smoothly and sturdily. They lacked the necessary speed; however; the performance of the cars appeared to please Mr. Ford very much.

After his start of the race, he took a seat of vantage and remained until the end.

"The race proves, beyond a doubt what we already know—that every individual in America is interested in the automobile," Mr. Ford said.

"The race, the great motor car classic of America, seems to be the climax of motor interest in the public mind."

TO REQUIRE FLAG SALUTE

WASHINGTON, May 31.—After viewing a Memorial Day parade here today, Representative Bloom, New York, introduced a bill to require civilians to salute the flag colors when they pass in parade.

REPUTATION WINS BASHFORD MANOR STAKES

LOUISVILLE, Ky., May 31.—Reputation won the Bashford Manor Stakes at Churchill Downs Thursday finishing four length ahead of Step Along. Ocean Current was third. Bolivar Bond also ran. Time was :53 for the 4½ furlongs.

EXCURSION
SUNDAY, JUNE 1
VIA
NORFOLK & WESTERN RY.
COLUMBUS and RETURN
$2.50

Visit Olentangy And Indianola Parks
Leave Portsmouth 6:55 A. M.
Arrive Columbus 11:15 A. M. E. T.
Returning Train Leaves Columbus 6:00 P. M.
Eastern Standard Time
Tickets Now On Sale At City Ticket Office, 817 Fourth St.

WASHINGTON D. C.
$23.20
ROUND TRIP
via
O&W

Tickets on sale June 22nd good for return until July 1st.

For the finest scenic trip east of the Rockies leave on the RESORT SPECIAL 11:21 a. m. Other limited trains leave 3:01 p. m. and 12:15 night.

Full details may be secured at City Ticket Office, 816 Fourth street. Phone 41, or Depot So. Portsmouth, Ky. Phone 202-X.

Marigold Cream

This fragrant preparation is one of the best and most pleasant for chapped hands, face, lips or any roughness of the skin. It is a perfect substitute for glycerine and is neither greasy nor sticky. Rub in well until perfectly dry. This is a home product sold here for 25 years with a strict guarantee if not satisfactory return the bottle and receive the purchase price. Good after shaving.

Price 25c, 50c, 75c and $1.00.

Manufactured by

The Fisher and Streich Pharmacy

Sixth and Chillicothe Streets

Both Phones No. 41

It's easy to pay for a Chevrolet

DAILY RADIO PROGRAM

(Compiled by United Press)

SATURDAY, MAY 31.

(Eastern Standard Time)

WEAF, NEW YORK—492.
8 P. M.—Dinner music from the Waldorf.
8 P. M.—Josiah B. Free, baritone.
8:30 P. M.—Bedtime story. Joint recital. Genevieve McKenna, soprano, and Anna Daly, violinist. Recital by William Friedman, pianist.
10 P. M.—Vincent Lopez and Orchestra.

WJZ, NEW YORK—455.
6 P. M.—Howard Davis, Uncle Wiggily.
6:15 P. M.—Mary Gleason, recitations.
6:30 P. M.—Waldorf Grill Orchestra.
7:30 P. M.—Elizabeth Gibbs, contralto.
8 P. M.—Creighton Allen, pianist.
8:35 P. M.—Club Lido Venice Orchestra.

WHN, NEW YORK—360.
6:30-11 P. M.—Popular program.

WOR—NEWARK—405.
6:15 P. M.—Music While You Dine.
7 P. M.—Gene Ingraham's Orchestra.
7:55 P. M.—Augusta Getzler, soprano.
8:05 P. M.—James MacDonald, baritone.
8:30 P. M.—Augusta Kettler, soprano.
8:40 P. M.—15 Minutes with Olympic Champs.
9:05 P. M.—Ben Friedman Entertainers.

WIP, PHILADELPHIA—509.
5:05 P. M.—Leonard's "Red Jackets."
6 P. M.—Uncle Wip's Bedtime Stories.
7:30 P. M.—The Schumann Trio.
8 P. M.—Glee Club concert.
9 P. M.—Jack Weeres' Dance Orchestra.

WFI, PHILADELPHIA—395.
6 P. M.—Program of dance music.
7 P. M.—Concert program.
9:15 P. M.—Charlie Kerr's Orchestra.

WRC, WASHINGTON—469.
6-10 P. M.—Musical Program.

KDKA, PITTSBURGH—326.
5:30 P. M.—Westinghouse Band.
6:30 P. M.—Children's Period.
8 P. M.—Concert, Westinghouse Band.

WCAE, PITTSBURGH—462.
5:30 P. M.—Dinner hour concert.
6:30 P. M.—Uncle Barbee.
6:45 P. M.—Sonez, Lew Kennedy.
7:30 P. M.—Paul Kramer's Orchestra.

WGY, SCHENECTADY—380.
8:30 P. M.—Tri Eyck Dance Orchestra.

WBZ, SPRINGFIELD—337.
5 P. M.—Reisman's Concert Ensemble.
5:45 P. M.—Reisman's Dance Orchestra.
6:30 P. M.—Eddie's Bedtime Story.
6:40 P. M.—Hotel Kimball Trio.
7:30 P. M.—Concert, instrumental trio.
8:30 P. M.—The Commonwealth Quartet.

WTAM, CLEVELAND—390.
6:30 P. M.—Dinner Concert.
10 P. M.—WTAM Dance Orchestra.

WWJ, DETROIT—517.
7 P. M.—Detroit News Orchestra.

CKAC, MONTREAL—425.
6:30 P. M.—Rex Battle's Orchestra.
7:30 P. M.—Special studio program.
8:30 P. M.—Jos. C. Smith's Orchestra.

CWCA, TORONTO—400.
7:15 P. M.—Queen's Own Rifles Band.

PWX, HAVANA—400.
8:30 P. M.—Concert of Cuban music.

(Central Standard Time)

KYW, CHICAGO—536.
6 P. M.—Congress Dinner Concert.
7 P. M.—Birdie Gordon, soprano; George B. Simons, tenor; Bartley Hurst, banjoist; Banjo James, banjoist.
8:15-12:30 A. M.—Late Show.

WGN, CHICAGO—370.
7-10 P. M.—Concert program.

WMAQ, CHICAGO—447.5.
7 P. M.—Dance music, Knight Hawkes.
8 P. M.—Eajaban and Katz Theater Revue.

WDAP, CHICAGO—360.
7 P. M.—Drake Concert Ensemble.
10 P. M.—Jack Chapman Orchestra.

WLAG, MINNEAPOLIS—417.
9:15 P. M.—Finnish Lutheran Church Choir, Mrs. Frans Malmberg, soloist.
10:45 P. M.—Heiman's Casino Orchestra.

KSD, ST. LOUIS—546.
8 P. M.—Missouri Theater Orchestra.

WDAF, KANSAS CITY—411.
3:30 P. M.—Riley-Erhart Orchestra.
6-7 P. M.—School of the Air.
11:45 P. M.—Nighthawk Frolic.

WOC, DAVENPORT—484.
6:30 P. M.—Sandman's Visit.
9 P. M.—Palmer Radio Orchestra.

WOAW, OMAHA—526.
6 P. M.—Speakers' Hall Hour.
6:30 P. M.—Saxton Family Orchestra.
9 P. M.—Varied Musical Program.

WSB, ATLANTA—429.
3:30 P. M.—Play-by-play baseball.
5:30 P. M.—Miss Bonnie Barnhardt.
8-9 P. M.—All-Star Week-end Revue.
10:45 P. M.—Hired Help Skylark.

WHAS, LOUISVILLE—400.
7:30 P. M.—Treble Clef Club concert.

WMC, MEMPHIS—500.
8:30 P. M.—Shrine Concert.

WFAA, DALLAS—476.
8:30 P. M.—Green Choral Club.
11 P. M.—Adolphus Hotel Orchestra.
Midnight—Lopez Orchestra.

(Pacific Coast Standard Time)

KGO, OAKLAND—312.
4 P. M.—St. Francis Concert Orchestra.
8 P. M.—A Capella Choir of San Jose.
10 P. M.—St. Francis Dance Orchestra.

KPO, SAN FRANCISCO—423.
7 P. M.—Art Weidner's Orchestra.

KHJ, LOS ANGELES—405.
6 P. M.—Art Hickman's Orchestra.
6:45 P. M.—Children's Program.
8:10 P. M.—Musical program.
10 P. M.—Art Hickman's Orchestra.

KFI, LOS ANGELES—469.
8 P. M.—Althea Oliver in concert.
9:11 P. M.—Popular program.
11 P. M.—Cocoanut Grove Orchestra.

KGW, PORTLAND—492.
10 P. M.—George Olsen's Orchestra.

SUNDAY, JUNE 1.

(Eastern Standard Time)

WEAF, NEW YORK—492.
2:3 P. M.—Sunday Hymn Sing.
3:4 P. M.—Interdenominational service.
6:30 P. M.—Music from Capitol Theatre.
8:15 P. M.—Skinner Organ Recital.

WJZ, NEW YORK—455.
10 A. M.—Morning Church Services.
6 P. M.—Bubble Book Stories.
7:15 P. M.—Hotel Commodore Orchestra.
9 P. M.—Concert program.

WJY, NEW YORK—405.
7:15-10 P. M.—Musical program.

WOO, PHILADELPHIA—509.
1:25 P. M.—Bethany Sunday School.
2:15 P. M.—Sacred organ recital.
6:30 P. M.—Bethany Church services.

WIP, PHILADELPHIA—509.
10 A. M.—Trinity Church services.
3:30 P. M.—Germantown Theatre service.

WFI, PHILADELPHIA—395.
10 A. M.—Arch St. Church services.
3:30 P. M.—Chapel Services.

WCAP, WASHINGTON—469.
11 A. M.—Morning Church services.
3:30 P. M.—Service, National Cathedral. Evening program same as WEAF.

KDKA, PITTSBURGH—428.
10 A. M.—Morning church services.
3 P. M.—Organ recital, Dr. Heinroth.
3:45 P. M.—Vesper services.
5:30 P. M.—Dinner concert program.
6:45 P. M.—Evening church services.

WCAE, PITTSBURGH—462.
2 P. M.—Peoples' Radio Church Service.
5:30 P. M.—Penn Dinner Concert.

WGY, SCHENECTADY—380.
9:25 A. M.—First Reformed Church.
6:30 P. M.—First Reformed Church.

WNAC, BOSTON—278.
10 A. M.—Morning church services.
2 P. M.—Matinee concert program.
6:45 P. M.—Evening church service.
7:30 P. M.—Musical program.

WBZ, SPRINGFIELD—337.
9:55 A. M.—South Congregational Church.
6:30 P. M.—Organ recital, J. P. Marshall.
7 P. M.—Dorothy Curtis, pianist.
8 P. M.—Simmons Ladies' Orchestra.

WWJ, DETROIT—517.
5 P. M.—Detroit News Orchestra.
7:30 P. M.—St. Paul's Cathedral.

WLW, CINCINNATI—309.
9:30 A. M.—Sunday School.
11 A. M.—Church of the Covenant service.
7:30 P. M.—Evening church service.
8:15 P. M.—Kopp's Symphony Orchestra.

CKAC, MONTREAL—425.
3:30 P. M.—Musical program.

CFCA, TORONTO—400.
6 P. M.—Walmer Road Baptist Church.

(Central Standard Time)

KYW, CHICAGO—536.
10 A. M.—Central Church Service.
1:30 P. M.—Studio chapel service.
6-8 P. M.—Sunday Evening Club.

WGN, CHICAGO—370.
6-9 P. M.—Artist Series Concert.

WDAF, KANSAS CITY—411.
4 P. M.—Southeast Music Study Club.

WOC, DAVENPORT—484.
1:30 P. M.—Orchestra Concert.
7 P. M.—Organ recital.
8 P. M.—Religious services.
9:30 P. M.—Palmer Radio Orchestra.

WOAW, OMAHA—526.
9 A. M.—Radio Chapel Service.
2 P. M.—Matinee musical program.
9 P. M.—Musical chapel service.

WOS, JEFFERSON CITY—440.9.
7:30 P. M.—Religious services.

WSB, ATLANTA—429.
11 A. M.—First Presbyterian Church.
5 P. M.—Buford Methodist Church Choir.
7:30 P. M.—Wesley Memorial Church.

WHAS, LOUISVILLE—400.
10 A. M.—Fourth Av. Presbyterian Church.
4-5 P. M.—Findling's concert program.

WFAA, DALLAS—476.
6 P. M.—Radio Bible Class.
7:30 P. M.—Austin College Commencement Exercises.
9:30 P. M.—Jack Davis' Orchestra.

WBAP, FORT WORTH—476.
11 A. M.—First Methodist Church.
4 P. M.—Organ recital, Miss White.
6-8 P. M.—Concert.
11 P. M.—Crockett's Texans Orchestra.

(Pacific Coast Standard Time)

KGO, OAKLAND—312.
3:30 P. M.—KGO Symphony Orchestra.

KPO, SAN FRANCISCO—423.
11 A. M.—Undenominational services.
8:30 P. M.—Seiger's Concert Orchestra.

KHJ, LOS ANGELES—405.
10 A. M.—Sermon from KHJ Studio.
10:30 A. M.—First M. E. Church.
6 P. M.—Music Memory Contest.
6:30 P. M.—Art Hickman's Orchestra.
7 P. M.—Organ recital, A. Blakeley.
8 P. M.—Musical program.

KGW, PORTLAND—492.
6 P. M.—Church services.
7 P. M.—George Olsen's Orchestra.

*Central Standard Time one hour later than Eastern.

Pacific Coast Standard Time two hours later than Central.

Daylight Saving Time one hour later than Standard Time.

CAMERAGRAMS

MISS AGNES ASHFORD, daughter of Mr. and Mrs. Snowden Ashford of Washington, will be married early in June to Ensign Robert Pierre Robert, U. S. N., son of Captain and Mrs. William Pierre Robert. Miss Ashford made her bow to Washington society during the past season.

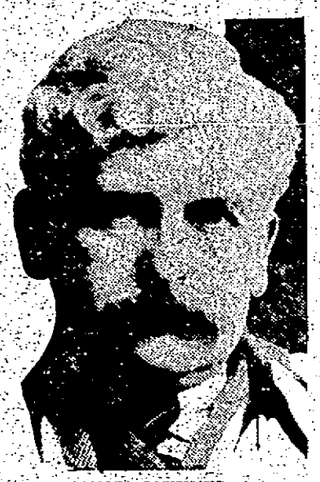

FRANCIS JAUHNES is a well-known French painter and a designer of beautiful gobelin tapestry which the French government soon will present to the city of Philadelphia. The tapestry was exhibited at the French Exposition at New York.

Copyright, Harris & Ewing

LADY GLADSTONE, daughter-in-law of England's great statesman, the late Premier Gladstone, came to Washington recently to attend the international committee meeting of the Y. W. C. A. She says she has been favorably impressed by the hospitality of the United States.

EVEN THE AFRICAN JUNGLES never have seen a stranger battle than this—a duel between a goat and a bull. Both of the animals are in the movies and, as is characteristic of many film stars, are consumed by professional jealousy. The referee of this fight is Fred Thompson, film stunt man of Hollywood, who occasionally gives the animals a chance to work off their spleen.

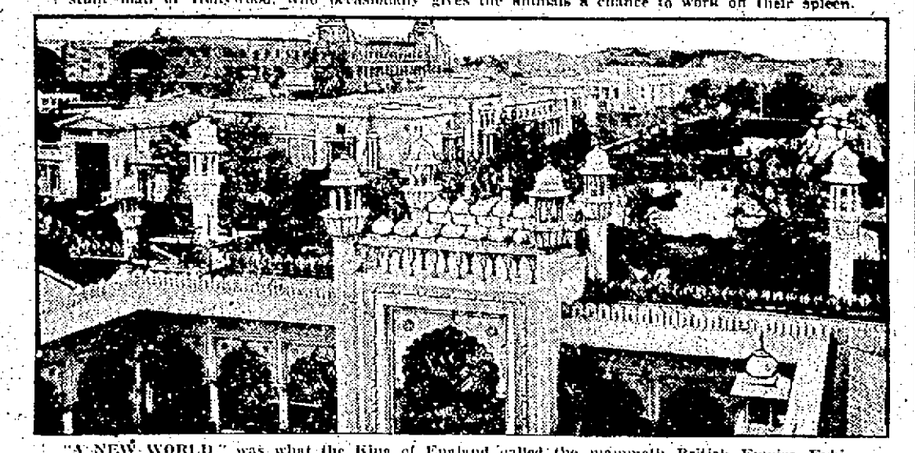

"A NEW WORLD" was what the King of England called the mammoth British Empire Exhibition which opened recently at Wembley, England. It is one of the greatest exhibitions of its kind in history. In the picture above, in the rear, from left to right—the Stadium, the Canadian Pacific Building, "Canada," "Australia," the Ornamental Lake, the Palace of Engineering; in the foreground—the entrance to the Palace of India.

A SPARK GENERATED by the scraping of a tank car lid started this fire in which six men were burned, two fatally, and more than a million gallons of gasoline were destroyed at the storage plant of the Craig Oil and Refining Company, St. Paul, recently. This picture was taken when the first of six gasoline tanks exploded, sending a column of roaring flames and dense black smoke 300 feet into the air.

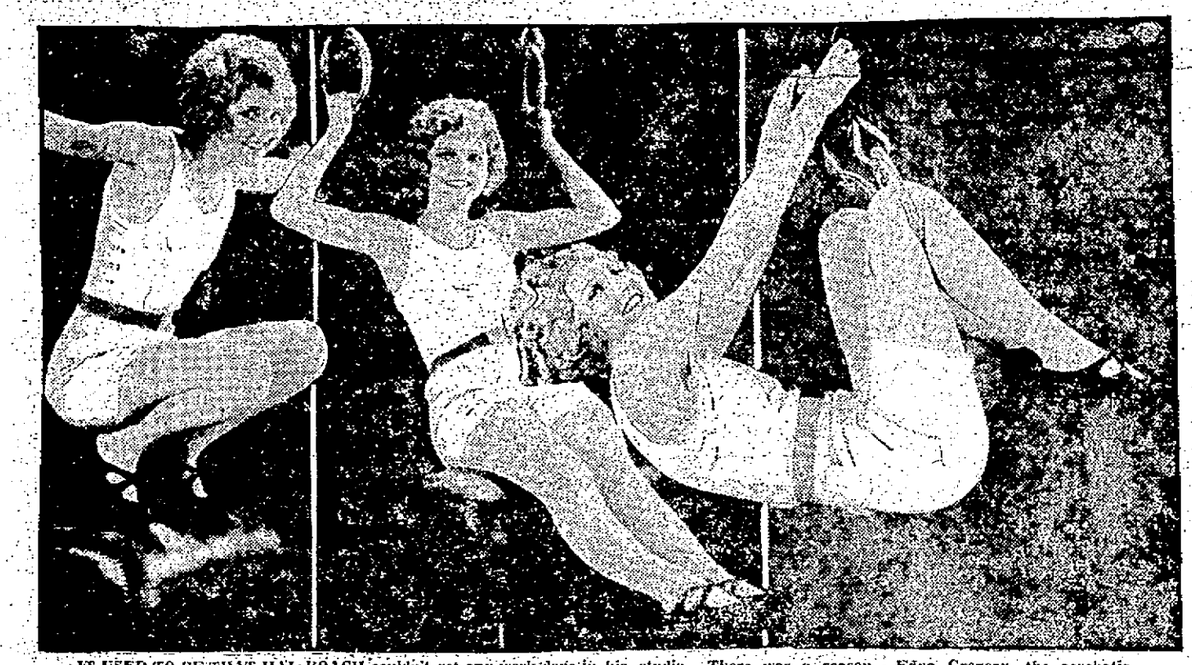

IT USED TO BE THAT HAL ROACH couldn't get any work done in his studio. There was a reason. Edna Gregory, the acrobatic young woman shown above, did her daily form-keeping exercises in public. And Roach couldn't even drive his studio men to their labors while Edna was performing. Something had to be done. But they couldn't stop Edna's exercises—because her job in the comedies depended on keeping fit, if that's the word. So now she is locked alone in the gymnasium every morning, seeing on one—except photographers.

FIRST LADY OF THE AMERICAN LEGION is Mrs. John R. Quinn, wife of the national commander of the Legion. Mrs. Quinn is shown here with her daughters, Charlotte (left) and Jane (right).

THE TYPEWRITER is superseding the pen at Wellesley College. More than 23 per cent of the girls in Wellesley use typewriters instead of pens in their scholastic work. A typewriter has become almost as much a part of the freshman's outfit as books and goloshes.

TWO DIMPLES in the shoulders of Beatrice Burtch Freeman, who is to make her debut soon with a new San Francisco film company, are each worth $25,000. At least that's what the management insured them for. At least that's what the publicity man is telling.

"BARNYARD GOLF" IS POPULAR in Washington. Here you see John C. Schafer of Wisconsin and Clarence McLeod of Michigan in the midst of a game of horseshoes in the heart of the national capital. The games are always certain to draw crowds of interested spectators.

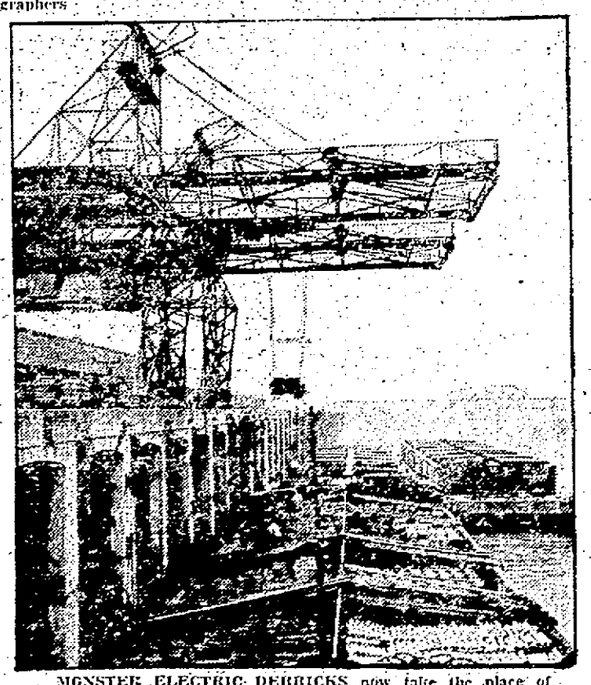

MONSTER ELECTRIC DERRICKS now take the place of the stevedore who loaded and unloaded freight at terminals along the Mississippi in the old days. Freight is handled in this way in fast time and with economy in operation. The change was made when Uncle Sam began operating a federal barge line on the river.

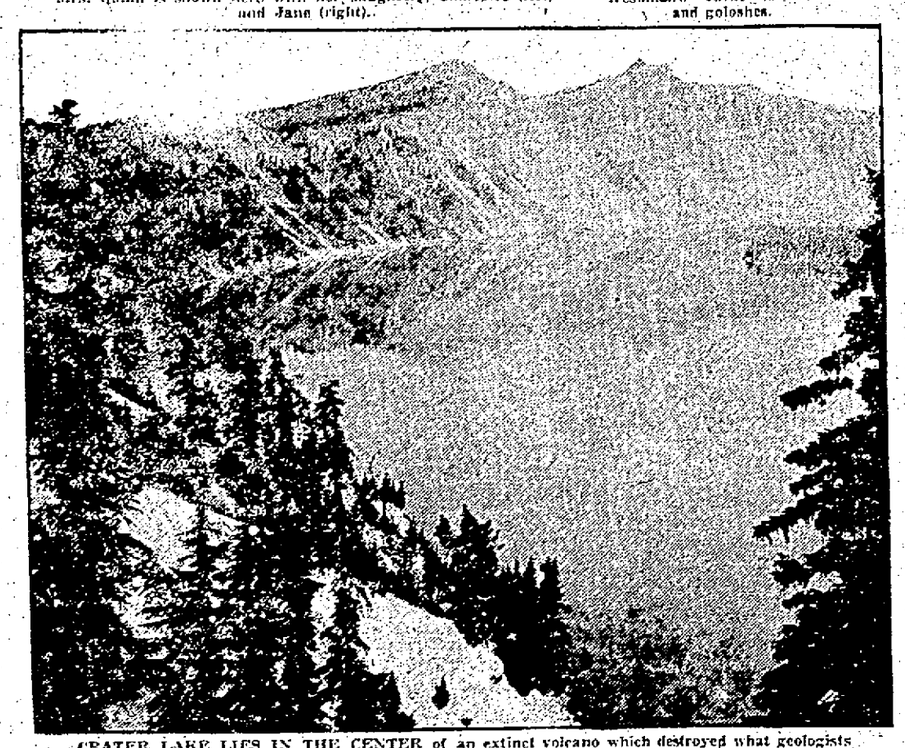

CRATER LAKE LIES IN THE CENTER of an extinct volcano which destroyed what geologists believe to have been a mountain more than 16,000 feet high. The lake is in the heart of Crater Lake National Park. It was discovered in 1853 by John Hillman, the leader of a party of gold-hunters. Its remarkable beauty and majestic grandeur have attracted thousands of tourists to its shores.

Copyright, Harris & Ewing

THE FAMOUS Brumidi paintings and other decorations on the walls of the capitol at Washington are being restored by Charles Ayers Whipple. When he has completed this work, Whipple hopes to finish the historical frieze around the rotunda of the capitol, which was left in completed in 1889.

SUNDAY SERVICES IN SCIOTO COUNTY CHURCHES---RELIGIOUS NEWS

EVANGELICAL

FIRST EVANGELICAL
Fifth And Washington Streets
W. C. Hazlebeck, Superintendent of Sunday School
Mrs. S. L. Rice, Organist

Children's Day exercises, at nine-thirty. On account of the observance of Pentecost Sunday a week, Children's Day will be celebrated tomorrow. A proper program has been prepared, including a pageant, entitled, "This Youth". No church worship in the morning.

Evening worship at seven. Sermon topic: "The Transformation of Man."

MUSIC
Evening
Prelude—Voluntary In D' . . . Mallard
Anthem—"The Sweet Story of Old" . . . Meredith
Soloists—Misses Clara Wiget, Lillian Gims and Mr. R. Ketter
Offertory—"Eventide" . . . Mallard
Hymn—"A Prayer" . . . Engelman
Soloist—Miss Margaret Torres
Postlude—"March In F" . . . Mallard

Senior League at six-fifteen. Topic: "How Jesus Faced Duty." Leader: Miss Carline Hazlebeck.

METHODIST

MANLY M. E. CHURCH.
Corner Clay and Eleventh St.
Preston A. Cross, Minister

9 A. M.—Sunday school. Superintendent A. F. Cyfers.

A growing, well-organized school. Classes for all ages. An average attendance of 600 for June our aim.

10:15 A. M.—Morning worship. Sermon: "The Joy of Living."

6:30 P. M.—Epworth League. President Eugene Allison. A training for leadership.

7:30 P. M.—Address by J. H. Finney.

This is men's night and the music will be three numbers by The Portsmouth Gospel Quartette and an anthem by choir. The pastor, Rev. P. A. Cross will be at Sciotoville to deliver the Baccalaurate sermon Sunday evening.

June 4, Wednesday Evening—Rev. H. L. Canright, a medical missionary from China (a thousand miles up the Yang-Tse River) will speak. The hour 7:30. Missionary societies, members, adherents and a general invitation to all to hear this noted missionary. Chorister, Miss Helen Scarff.

Pianist—Miss Emma Dellert.

MUSIC FOR THE DAY
Morning:
Prelude—"A Floral Idyl" . . Eggeling
Duett—"When I Look in His Face."
Offertory—"Barcarolle" . . . . . Wilson
Evening:
Prelude—"Moon Magic" . . Cummings
Portsmouth Gospel Quartette.
Anthem—Selected.
Portsmouth Gospel Quartette.
Offertory—"To An Evening Star" . . . Wagner
Portsmouth Gospel Quartette.

BIGELOW METHODIST EPISCOPAL CHURCH
Fifth and Washington Sts.
Harry E. Bright, Minister
Mrs. P. M. Ruhlman, Organist
Miss Lollie Anderson, Choir Director

Sunday school at 9 a. m. Mr. O. E. Rickey, Superintendent. We try to major in three things: Good music, good teaching and good fellowship. You are welcome.

Morning worship at 10:30. Theme: "The Immutable Christ."

Junior church at 10:30. Mrs. Charles S. Baker will lead Epworth League at 6:45. Mr. C. S. Baker, president. Subject: "On the March."

Evening worship at 7:30. Theme: "Importunity."

MUSIC FOR THE DAY
Morning:
Organ Prelude—"Cujus Animam" . . . Rossini
Anthem—"Oh, Be Joyful in the Lord" . . . Carlton Drew
Offertory—"Andante" . . . . . Guilmant
Solo—"O, Lord Be Merciful" . . . Bartlett
Miss Lollie Anderson
Organ Postlude . . . . . Loo
Evening:
Organ Prelude—"Sancta Maria" . . . Faure
Anthem—"God is a Spirit" . . Bennett
Offertory—"Tears" . . . . . Reinecke
Solo—"Come Unto Me" . . . Willem Coenen
Miss Anderson
Organ Postlude—"Theme" . . . Mozart

LUCASVILLE M. E. CHURCH
Geo. H. Weaver, Pastor

9:45 Sunday School. Carl Appel, superintendent.

10:45 Public worship. Sermon, "The Psalmist's Trysting Place." The Communion of the Lord's Supper will be served at this service.

2 p. m., Junior Epworth League. Topic, "On the March."

7 p. m., Epworth League Devotional service.

7:30 p. m., evening service, "Not Ashamed of Being a Christian.

Thursday afternoon at the Community hall, the regular monthly meeting of the Ladies' Aid Society.

Saturday afternoon at the Community hall, the regular monthly meeting of the King's Heralds.

VALLEY CHAPEL M. E.
Geo. H. Weaver, Pastor

10 a. m., Sunday School. Howard Rapp, superintendent.

11 a. m., public worship. Communion service will be served.

Wednesday evening the regular mid-week service. A leader will be chosen for the meeting and every leader and Christian in the community is urged to support him.

TERMINALS M. E. CHURCH
Poplar Street, East Portsmouth
R. S. Balsiger, Pastor

Morning worship and Sunday school at 9:15. The Junior choir will lead the song service. Story sermon by the pastor. Subject: "Little Pictures Have Big Ears." Lesson hour in charge of the superintendent and teachers. We have a splendid Beginners' Department in charge of Miss Dorothy Shope, superintendent assisted by Miss Grace Alcorn, organist and teacher and Miss Laura Scott, teacher. Bring the little tots and let them learn the songs and Bible stories.

Evening worship at 7:30. An inspiring song service led by the Senior Choir begins this service. The pastor will preach.

ALLEN CHAPEL CHURCH.
Twelfth and Waller Streets
T. D. Scott, Pastor

Sunday school, 9 a. m. John H. Jackson, superintendent.

Morning worship, 10:45. The pastor will preach. Music and singing by the Senior Choir. Mrs. H. W. Waller, leader.

Brotherhood, 3:30 p. m. Dr. W. H. Lowry, president.

A. C. E. League, 6 o'clock. Mrs. L. E. White, president.

Evening service at 7:30. The pastor will preach. Singing and music by Junior choir. Fred Minor, leader.

Sunrise prayer meeting at 6 a. m. Mrs. Laura Rowe, leader.

FINDLAY STREET M. E. CHURCH
J. E. Wood, Pastor

10:30 Bible School and morning service in one service. Organization of Junior choir. Preaching by the pastor.

7 Epworth League. Topic, "On the March," forward or backward? Wm. Bedford president.

7:45 Preaching by the pastor. Subject, "Finding Jesus."

Every believer should attend service on the Lord's Day. You are invited to worship with us at any or all services.

Monday—Official Board.

Tuesday—Woman's Home Missionary meeting.

Wednesday—Midweek social and prayer service. Topic: The Question of Sinning in the Life of Believers.

Friday—Choir rehearsal.

FRANKLIN AVE. M. E. CHURCH
Chas. E. Severinghaus, Pastor
Sunday School Supt., Frank Kiefer

9:00 o'clock, Sunday School.

10:30 o'clock, Sermon by the pastor. Subject: "Captivity Lead Captive."

2:30 p. m., Children's Day rehearsal.

No service at the church at night. The congregation with their pastor will worship at the baccalaureate service in the High School auditorium, 7:30 o'clock.

Morning Music, Mrs. W. F. Staker, organist.

Prelude—Offertorie—Read.

Anthem—"O, Love That Will Not Let Me Go"—F. Flaxington Harker.

Meditation—Sacred Melodies with Chimes.

Baritone Solo—"God of Our Fathers"—Lerman—John Gee.

Postlude—March In B Flat— J. Lamont Galbraith.

The Ladies' Aid Society will meet at the church Tuesday afternoon, 2:15. Hostesses, Mrs. Fred Gabler, Mrs. Mary Winkler, Mrs. Mose Martin and Mrs. C. W. Bauer.

Prayer service, Wednesday evening at 7:15. The Official Board will meet after the prayer service.

Monthly meeting of the Intermediate League at the church, Friday at 6:30 p. m. Let every member be present.

The King's Heralds and Home Guards will meet at the church, Saturday afternoon at 2 p. m. Don't miss the interesting story in the Study Book. A good time with lots of surprises has been planned for you. Come!

OTWAY M. E.
C. T. Grant, Pastor

Sunday School 9 a. m. Mrs. Hazelbaker, Supt.

Preaching service, 7:30 p. m. Subject: "The Devil's Monopoly," a children's day message. Special singing by our male quartette will feature this service. Have you tried our welcome?

RARDEN M. E.
C. T. Grant, Pastor

Sunday School 9:15. Mrs. Nathan Windle, Supt.

Preaching service 10:30 a. m. by Miss Kathryn Millburn of Cincinnati, O. Come and hear the message that Miss Millburn will bring.

Don't wait for the hearse to bring you. Be a live one and come to church. You are welcome.

TRINITY METHODIST EPISCOPAL CHURCH
Walter H. Smith, Minister
John Collins Jackson, Minister Emeritus
John T. Breece, S. S. Supt.

9:00, Sabbath School. Eighteen piece corchestra, directed by Miss Blake. Prof. Frank Appel leader of Men's Bible forum. Mr. John F. Dudley leader of Young Men's forum.

10:30, Morning Worship. Sermon theme, "Knights of Chivalry." The Knights of Pythias fraternity will be guests of Trinity at this service. Nursery for small children. Junior League for intermediates. Public accusticon.

6:45, Epworth League is discontinued for this Sabbath.

7:30, Vesper Service. Sermon theme, "Methodism and the Amusement Question."

Music for the day:
Mrs. J. M. Stockham, organist.
Morning—
Anthem, "Fill the Font"—Warren.
Solo, "The Lord Is My Light"—Mr. Luhrsen Allison.
Prelude, "Marche Champetre" — Boex.
Offertory, "The Wayside Cross"—Palmer.
Postlude, "Triumphant Marche"—Costa.
Evening—
Duet, "The Rugged Cross"—Bennard—Mrs. Deitzler and Mr. Head.
Prelude, "Meditation" — Lemaigre.
Offertory, "Virginia Prayer" — Massenet.
Postlude, "Hymn to the Setting Sun"—Lacy.
Anthem, The Choir, Selected.

The stranger will find in Trinity church a cordial welcome and a cultured atmosphere conducive to worship.

OLDTOWN CHURCH
James B. Wood, Sunday School Supt.
Miss Ruth Cook, Pianist.
C. H. Crowder, Chorister.
Sunday School, 9:30 a. m.
Preaching service, 7:30 p. m.
Subject: "Excuse Giving."

The Sunday Schools are growing in number so keep up the good work and see which one is ahead at conference time.

SCIOTOVILLE M. E. CHURCH
C. W. Brady, Pastor

Sunday School, 9:30 a. m. Karl Rehs, Superintendent.

Every scholar is urged to be present. Visitors will be cordially received.

Sermon at 10:30 o'clock. Our morning services are brief. All loyal members who have no other pressing duties should be present.

The evening services will be given over to the high school for the baccalaureate sermon. Rev. P. A. Cross will deliver the address. Special music.

Prayer meeting Wednesday at 7:30 o'clock.

FRIENDSHIP CIRCUIT
Charles L. Thayer, Pastor.
Star Route.
FRIENDSHIP CHURCH

Edward Warren, Sunday School Superintendent.

Miss Jeanette Bibby, Organist.

Sunday School, 9:30 a. m.

Preaching Service, 10:30 a. m.

BETHEL CHURCH

James McGraw, Sunday School Supt.

Mrs. Carol Cunningham, Pianist.

Sunday School, 9:30 a. m.

Preaching service, 2:30 p. m.

EPISCOPAL

ALL SAINTS' CHURCH
Corner of Fourth and Court Sts.
The Rev. Harold Holt, Rector

Sunday after Ascension.

Early celebration of the Holy Communion at 7:30 a. m.

Church school at 9 a. m.

Choral celebration of the Holy Communion at 7:30 a. m.

Church school at 9 a. m.

Choral celebration of the Holy Communion at 10:30 a. m. Subject of sermon: "The Ascension."

There will be no Evening services from June 1 to October 1.

MUSIC FOR THE DAY
Prelude—Offertoire in C . . . Shackley
Choral Eucharist . . . . . Stults
Offertorium—
Solo—"Thou Wilt Keep Him in Perfect Peace" . . . . . Specks
Mrs. H. C. Bugh
Postlude—March . . . . . Gounod

UNITED BRETHREN

FIRST UNITED BRETHREN CHURCH
Cor. Seventh and Gay.
E. D. Dailey, Minister.
Edna M. Clapper, Deaconess
M. W. Prosch, Supt. Sunday School

9:00—Sunday school.

10:30—Morning worship. Theme: "The Child and the Church," Dr. W. G. Clippinger, President Otterbein College.

6:30 — Senior and Intermediate Christian Endeavor.

7:30—Evening service. Popular lecture on "Egypt and Palestine" by President W. G. Clippinger.

MUSIC FOR THE DAY
Morning:
Organ Prelude—Edward M. Fiazell.
Offertory—Air from Alceste . . . C. W. Gluck
Anthem—Mighty Jehovah . . . . Bellini
Solo—"O, Saviour Hear Me" . . . Dudley Buck
Postlude—"The Crusaders" . . . R. Volkman
Evening:
Organ Prelude—Largetta Pastorale . . . E. B. Harper
Offertory—Invocation . F. H. Himmel
Anthem—"Day is Dying in the West" . . . Mary Turner Salter
Solo—Selected . . . . . Mr. Floyd Smith
Postlude—J. L. Battman.

NAUVOO UNITED BRETHREN CHURCH
Carl Sweazy, Pastor
Chas. E. Doll, Gen. Supt. S. S.

We want our full enrollment present tomorrow. Help us make it a really big day by coming on time and bringing your friends. Pray for the worker in our Bible School. We have an announcement to make tomorrow that folks have been waiting for. Want to hear it?

9 a. m., Sunday School. Lesson: "The Babylonian Exile of Judah." Righteousness or Reproach? My Choice! See Golden Text.

10:15, a. m., Morning Worship. The Believer's Service. Sermonet to boys and girls. "Jesus Cleansing the Temple." Sermon: "Our Position By Nature Changed by the Blood."

6:15 p. m., Senior Christian Endeavor. Election session. Topic: "In His Steps. How Jesus Faced Duty." Leader Mattie Crowder.

7:15 p. m., Evangelistic service. Song and praise. Special music by the choir. Sermon: "Speechless Before the King."

PRESBYTERIAN

FIRST PRESBYTERIAN CHURCH
Third and Court Streets
Wm. H. Gleiser Minister.
Sermons for the Day.

"How May We Know God Better" will be the subject of the sermon Sabbath morning at ten-thirty.

In the evening at seven the pastor will speak on the subject: "Beginning."

Music For the Day
MORNING—
Organ Voluntary—Prayer—Wagner.
Ohbertory—Beceuse—Stross.
Solo—"The Voice of the Wilderness" —Scott.
Mrs. Ruth Fitch Brooks.
Organ Postlude—Recessional—Read.
EVENING—
Organ Voluntary—March—Tetrali.
Offertory—"Love's Old Sweet Song" —Molloy.
Solo—"Spirit of God"—Neidlinger.
Organ Postlude—Nocturne—Vincent.
Educational
Bible School 9:00 a. m.
Mr. Wm. H. Schwartz, Supt.
Mr. Maurice A. Coe, Teacher of Men's Class.
Christian Endeavor, 6:00 p. m.

SECOND PRESBYTERIAN CHURCH

Morning Theme (Junior Sermon)—"Beware of the Dogs"— Wm. Horatio Phelps.

Evening Theme—"Don't Give Up the Ship"—Wm. Horatio Phelps.

Program for the Day
9:30—Sunday School.
10:30—Young People's Service.
6:15—Young People's Societies.
7:15—Evening Worship.
Anthems and Songs
Elmer Ende, Organist and Choirmaster
MORNING—
Anthem—"The Lord is Our Defense" —Roberts.
Offertory Solo—"That Sweet Story of Old"—West.
Lauralena Heinrich.
EVENING—
Anthem—"Even Me"—Warren.
Organ Numbers

MORNING—
Organ Prelude—"Festal Processional March"—Hackett.
Postlude—"Marcarolle" (Tales of Hoffmann)—Offenbach-Shelley.
EVENING—
Organ Prelude—"Andante" (Kreutzer Sonata)—Beethoven-Erb.
Offertoire—"June" — Tschaikovsky-Orem.
Postlude—"Pilgrim's Chorus" (Tannhaeuser)—Wagner-Williams.

CENTRAL PRESBYTERIAN CHURCH
Corner Chillicothe and Seventh
G. Monroe Howerton, Minister

Sunday School, 9 a. m., Willard Wilson, Supt. Competent and interested teachers for all stages of advancement. A hearty welcome awaits your coming.

Morning worship, 10:30. Sermon subject: "Beautiful Old Age Crowned."

Evening worship, 7 o'clock. Sermon by the minister: "Accepting Great Opportunities."

The music for the day will be as follows:
Morning—
Prelude—Andante—Phipps.
Offertory—Cavatina in E flat—Lawrence.
Anthem—"Awakening horus"—Gabriel.
Postlude—Victory March— Madlard.
Evening—
Prelude—Song Without Words—Ashford.
Offertory—Andante in F—Shepward.
Anthem—"O Lord Be Merciful"—Heaton.
Postlude—Let Us Return—Ackman.

SCIENTIST

SCIENTIST
First Church of Christ Scientist
1406 Lincoln Street

Regular Sunday services, 10:45 a. m. Subject: "Ancient and Modern Necromancy, Alias Mesmerism and Hypnotism, Denounced." Golden text: Romans 13:12. The night is far spent, the day is at hand: let us therefore cast off the works of darkness, and let us put on the armour of light.

Sunday school, 9:30 a. m.

Wednesday evening meeting, 7:45.

Reading room, 1406 Lincoln street.

Open Tuesday and Friday from 2 until 4 p. m.

All are welcome to attend the services and visit the reading room.

BAPTIST

CALVARY BAPTIST CHURCH
Hutchens, Near Eleventh
Lewis N. Kayser, Pastor

9 a. m. Sunday School, Mr. Henry Prior acting superintendent.

10:15 Morning worship. Mr. Ora Blair will speak at this service.

6:30 B. Y. P. U., Mrs. H. Brady leader.

7:30, evening service.

Dr. J. C. Jackson will preach in the absence of the pastor.

PLEASANT GREEN BAPTIST CHURCH
B. K. Reed, Pastor.

Sunday School, 9:30 a. m. Prof. E. M. Gentry, Supt. Preaching, 11 a. m. by the pastor. The Lord's Supper will be administered at the morning service.

Preaching 8 p. m. by Rev. Hamlet.

B. Y. P. U. 6 p. m. Mrs. Beatrice Gobbins, president.

Preaching at 7:30 p. m. Baptismal services at the close of the sermon.

Officers meeting Monday evening.

Men's Improvement Club Tuesday evening.

Pastor's Aid at the home of Mrs. Nettie Biggs.

Beulah Baptist
Corner Fourteenth and Union
Rev. J. H. Smith, Pastor

S. A. Purtee, Supt.

Bible school at 9 o'clock. Bring one besides your family. Our record attendance is 351. Let's raise it.

Services at 10, led by Homer Willis.

Preaching at 7:15 by U. S. Pinson.

FIRST BAPTIST CHURCH,
Gallia and Waller Sts.
H. Stewart Tillis, Pastor

Bible School 9 A. M.
Thos. D. Smith, Supt.
Allen F. Beckett, Asst. Supt.

Lesson subject: "The Divided Kingdom."

Lesson text: 1 Kings, 12:1-16:28.

Solomon failed in exactly these things against which the Law of God has warned the future kings of His people. Deut. 27:16-17.

Preaching service 10:30.

Speaker, Mr. Bernard F. Montgomery.

Subject: Palm Tree Christians.

B. Y. P. U. 6:15.

Subject: "In His Steps — How Jesus Faced Duty." Matt. 3:15; John 9:4; Luke 22:42.

Evening worship 7 P. M.

Speaker, Mr. Bernard F. Montgomery.

Subject: "Stoning Jesus."

MORNING
Prelude — Contentment — Klauwell.
Offertorie — Andantino — Chopin.
Duet — "The King of Love My Shepherd Is — Mr. and Mrs. Elmer Feiter.
Solo — Miss Mertle Grahma.
EVENING
Prelude — Nocturne — Lawrence.
Offertorie — Elevation — Leybach.
Anthem — By the choir.
Mrs. E. Schuler, organist.

BIBLE STUDENTS

INTERNATIONAL BIBLE STUDENTS' ASSOCIATION

Meets in the Public Library Auditorium, morning service beginning at 9:30—A Berean Bible Study in Vol. V. Study V. The Medium of the Atonement. "Made Like Unto His Brethren," and "Touched With a Feeling of Our Infirmities." Questions No. 15.

Lesson for Junior Class in Secretario of Creation, page 66. The Cost of the Kingdom.

Evening service at 7:30. A Bible lecture by N. D. Edwards. Subject, Modernist and Fundamentalist, Their Meaning.

Wednesday evening at 7:30, prayer praise and testimony meeting. Topic, "Righteousness Shall Be the Girdle of His Loins."—Isaiah 11:5.

All Saints' Church News

There will be no evening services in All Saints' Church from June 1 to October 1, and the communicants of the church will please govern themselves accordingly. There will always be two morning services, one at 7:30 and the other at 10:30 a. m. The church school will be kept open all during the summer months.

CHRISTIAN

FIRST CHRISTIAN CHURCH
Gerald Culbertson, Minister
Charles M. Howland, Supt. of Bible School

Bible school, 9 a. m.

Morning church services, 10:30. Preacher's subject: "Sleight Against Might."

The choir with a good delegation goes to Stockdale in the afternoon to participate in the cornerstone laying of the new church there.

Senior Christian Endeavor at 6:30 p. m. No intermediate meeting on account of high school baccalaureate.

The sermon at 7:30 will be the fourth in the series on "Our Fathers in the Faith."

Every one cordially invited to all services.

FIRST CHRISTIAN CHURCH
Third and Gay Sts.

Music for the Day
Morning—
Prelude—"Sunbeams"—Lleurance.
Anthem—"How Holy is This Place"—H. Von Berge.
Offertory—"Morning" from the Peer Gynt Suite—Grieg.
Communion Hymn—"I Heard the Voice."—Spohr.
Evening—
Prelude—"Nocturne" — Chopin.
Choir Hymn—"His Eye is on the Sparrow"—Gabriel. Soloist, Mrs. J. B. Brooks.
Offertory—"Give Me Thy Heart" —Bohm.
Duet, Selected — Miss Rachel Reinhart, Mr. Earl Reinhart, Chorister, Mrs. J. B. Brooks, Pianist, Miss Marjorie Gerlach.

Christian church choir will go to Stockdale, Sunday afternoon to sing at the dedication.

GRANDVIEW AVENUE CHRISTIAN CHURCH
Henry W. Schwan, Minister

During June, July and August we have decided to change the hours of our meetings somewhat. We shall still continue the unified program for [illegible] Bible school beginning at 9 a. m. and sermon following immediately at 10. Sermon subject: "Our Debt to the World."

Christian Endeavor at 6:30 p. m. and sermon at 7:30 p. m. Subject: "The Christian's Relation to the World." Special music. Mid-week prayer meeting Wednesday, 7:30 p. m.

Ladies' Aid meets Wednesdays. Children's rehearsal for children's day, Sunday at 1 p. m.

Let all remember that Sunday, June 1, we begin Bible school at 9 a. m., and sermon at 10 a. m., always followed by Lord's Supper.

A cordial welcome to all.

LUTHERAN

FIRST LUTHERAN CHURCH
C. A. Rhiel, Pastor.

The First Lutheran church will worship Sunday morning in the auditorium of the Library at 10:15. This will be the last service held in this room as the congregation expects to go into their new church next Sunday.

Sunday School on Sunday morning at 9:15. Let all teachers and scholars be in time.

The Catechetical class meets on Saturday morning at 10 a. m.

We will meet at the church on Thursday evening at 8 o'clock to practice music for dedication services.

The Ladies' Aid meets on Thursday, June 5 at the home of Mrs. Arndt Fisher. Let all members be present.

Subject Sunday morning: "Hope Thou In God."

CATHOLIC

OUR LADY OF LOURDES
Otway, O.

Mass at 8:00 a. m., followed by Sunday School.

Week day Mass at 7:15 a. m.

HOLY TRINITY
Pond Creek

Holy Mass and children instruction 10:30 a. m.

President Clippinger at U. B. Church Sunday

Dr. Walter Gillian Clippinger, President of Otterbein College, Westerville, and of the Ohio Sunday School Council of Religious Education, will speak twice at the First United Brethren Church Sunday.

At the morning worship period at 10:30, Dr. Clippinger will use as his theme "The Child and the Church," and all who are interested in the religious education of the children and youth are urged to hear this most vital message.

At the evening service Dr. Clippinger will deliver a popular lecture on "Egypt and Palestine." Dr. Clippinger has just recently returned from an extended tour of Egypt and doubtless will have much to say about the opening of ancient tombs and other modern excavations that are being carried on. Those who have heard Dr. Clippinger are looking forward to great messages and the general public is given a cordial invitation to attend both services, but especially the evening service.

President Clippinger will also teach the lesson to the Friendly Fellows' Bible Class during the Sunday School session at the First U. B. The members of the class are urged to turn out in large numbers.

"Lest We Forget"

Saturday evening at 7:30, the six-reel moving picture "Lest We Forget" will be shown at the Terminals church in East Portsmouth. This picture was written and produced under the direction of James K. Shields, author of those other great pictures, "The Stream of Life" and "The Maker of Men," which have inspired thousands.

"Lest We Forget" is intended to contrast the conditions under the old regime of the saloon and licensed liquor traffic, which the present conditions under prohibition. It is said to be equal to the other famous story "Ten Nights In a Bar Room." The life and experiences of Jimmy McNulty, the hero of the story, are thrillingly portrayed.

The picture is being shown at Terminals church under the auspices of the Ohio Anti-Saloon League. No admission will be charged though an offering will be taken to cover expenses. Everybody is invited whether residents of Terminals community or other parts of the city.

To Talk In Sciotoville

"Modernist and Fundamentalist. Their Meaning," will be the subject of a Free Bible Lecture by N. D. Edwards of Portsmouth, in the New Stanley Theatre, Sciotoville, Sunday afternoon, June 1 at 2:30.

Conference Postponed

The Portsmouth District Conference of the Methodist Episcopal church which was announced for June 2 and at Rio Grande, has been postponed to accommodate Bishop Henderson, who is the new bishop of the Cincinnati Area. Bishop Henderson has been in charge of the Detroit Area and succeeds Bishop W. F. Anderson, who has been in charge of the Cincinnati Area for the past twelve years and who is now transferred to another area. The assignments for the next quadrennian were made by the Methodist General Conference now in session at Springfield, Mass.

Definite announcement of the new time and place of the Portsmouth District Conference will be made later.

B. F. Kimble To Teach Class

Special attraction at the First Baptist Bible School:

B. F. Kimble, noted for his splendid teaching, will be at the First Baptist Bible School on Sunday morning at 9 o'clock and will teach the Baraca class. The Baracas have invited the Men's Class to meet with them and will no doubt have 200 men to teach.

Allen Beckett, assistant superintendent, will have charge of the school.

P. C. BOOTH TO SPEAK AT FIRST CHRISTIAN

First Christian Bible School program for Sunday will be featured by the presentation of the lesson by P. C. Booth of Ironton, a man who comes highly recommended as a speaker and teacher. Mr. Booth writes that he is not a "sensational speaker" and that the lesson will be presented in a straightforward manner and to the best of his ability, which is what the First Christian folk appreciate.

The Men's class are especially interested in Sunday morning for it was through them that the teachers was secured. They have been able to secure a great many speakers for the school at different times and the programs they have sponsored have never disappointed. Their invitation goes out to all men and women, boys and girls who enjoy a good session of Bible school and Bible study to attend the session tomorrow at First Christian.

Children's Day at First Evangelical

On account of the observance of Pentecost, a week from tomorrow, Children's Day will be celebrated tomorrow at the First Evangelical Church. The following program will be rendered:

Orchestra.
Opening Prayer.
Song by the School.
Reading of the Scripture.
Song by the Beginners' Class.
Exercise—"The Children's Day Keys"
Junice Lauffer, Katherine Bishop, Dorothy Daehler, Mary Katherine Daehler, Mary Kathrine Weit, Martha Luist.
Song—Primary Department.
Reading—Phillip Hummel.
Song—"Unto Him Be Praise and Glory"—Class of Girls.
Solo—"Remember Thy Creator"—Lillian Hall.
Orchestra and Offering.
Prayer by the Pastor.
Pageant—"This Youth"
Mother of All Youth—Miss Bertha Kleiman.
Leader of All Youth—Louise Werner.
Joy of All Youth—Mildred Multer.
Purity of All Youth — Harriet Schuler.
Courage of All Youth—Margeretta Kirby.
Hope of All Youth—Mary Hazlebeck.
Wise Counsellor—Jean Crull.
Tempter—Charles Bush.
Ambassador—Surtis Werner.

Will Discuss Amusement Question

At Trinity church Sunday evening, the minister will speak on the Amusement Question. The General Conference at Springfield has deleted certain prohibitive clauses from the church discipline. Dr. Smith will give the history of this question in the Methodist church and tell the details of the latest action of the law making body of the church.

Special music at the morning service for the Knights of Pythias will be the rendition of the solo, "The Lord Is My Light," by Mr. Luhrsen, and the duett, "The Rugged Cross," sung by Mrs. Deitzler and Mr. Head.

Green Township Convention Tomorrow

The annual Sunday School convention of Green Township will be held Sunday afternoon June 1st, beginning at 2 o'clock in the Pine Creek Baptist church.

Every school in the township regardless of the denomination is entitled to send as many people to this convention as will attend.

The following program has been arranged:

2:00—Call to order by the President, Mr. Burle Burke.

Devotions conducted by Rev. John Kemper.

2:15—Address: "The Laymen's Opportunity," by Mr. W. W. Gates, the County President.

2:35—Music.

2:40—"Improving the Sunday School" address by Mrs. Mary Hazel Floyd, Assistant County Young People's Superintendent.

3:00—"The Opportunities of Youth," by Mr. Donald Oakes, County Young People's Superintendent.

3:20—"Christian Americanism," by Rev. D. S. Lamb, pastor at Haverhill.

Discussion.

4:00—Offering. Election of officers and adjournment.

TEACHER RESIGNS

CHILLICOTHE, O., May 31—Edward P. Bowers, instructor in civics, history and economics at the Chillicothe high school will not be here next year, for he plans to go to some school next year to take a course in those subjects which he has taught.

Mr. Bowers came here four years ago, and has subsequently taught every type of history offered at the local high school, as well as economics and civics.

B. F. KIMBLE
To Be At Our School
Sunday At 9 A. M.
GREAT ORCHESTRA
EVERYBODY WELCOME
First Baptist Bible School
Gallia and Waller Streets

Spiritualist Church
BEN HUR HALL
Every Sunday Evening 7:30
Good Lecture and Messages Everyone Welcome

MODERNIST and FUNDAMENTALIST
THEIR MEANING
Will Be The Subject Of The
BIBLE LECTURE
BY
N. D. EDWARDS
IN
THE PUBLIC LIBRARY AUDITORIUM
Sunday Evening June 1 At 7:30
All Welcome No Collections
Auspices International Bible Students' Association

Hear President W. G. Clippinger
AT
First U. B. Church, Cor. Seventh and Gay.
10:30 A. M. Theme: "The Child and the Church"
7:30 POPULAR LECTURE 7:30
"Egypt and Palestine"
EVERYBODY WELCOME

Miss Dolly Wise

She is here to answer any and all questions concerning love, matrimony, troubles, woes, etiquette, etc. Inquiries should be addressed to Miss Dolly Wise, care The Daily Times, Portsmouth, Ohio.

Dear Dolly—I read with interest the letter in this column from "A Happy Man" a few days ago, and I am glad he gives his wife the praise, which I would do, too, if mine were half as good, but mine is just the opposite. Dolly, I am married to my second wife, and she has two young daughters and I had one 18 years of age. My wife won't let me keep my daughter at home or do anything for her, and I had to let her leave school and go to work to keep peace in the family. I have been just as good as a father could be to her children, and she is putting one of them through school at my expense. Dolly, do you think that is fair? She takes my checks on pay day and I never see a cent of it. I don't chew or smoke and she does not let me have enough to buy a decent pair of pants and I look like a bum. I am ashamed to meet any of my relations, as I have tried to keep everything a secret from them, but I know that they suspect something is wrong. Dolly, she runs me in debt everywhere she can and borrows money in my name, and she won't pay anything that she can get out of paying. Different ones come to where I work and threaten to garnishee my wages, but when I tell them how I am treated they let me alone. Dolly, I make good wages and our rent is reasonable, and for the life of me I can't understand what she does with all the money. Dolly, don't you think I am henpecked? She will keep a girl who does not mean a thing to us, free of expense, and even let her use my machine and rattle around in it, while I have to walk almost four miles to my work. Dolly, what do you think of a woman who will turn a poor step-child out in the world to do for herself at 17 and then keep a stranger, just to run around with her daughter? They have beans two and three nights a week and feed them on Sundays. My wife is a good housekeeper. I will say that for her, and I only wish she was half as good otherwise and would be as fair with me as this other man's wife is with him.

UNHAPPY MAN.

You are hen-pecked all right, but I think it is your own fault. You must have a back-bone like a jellyfish to let your wife run your daughter off and spend all your money on herself and her friends. A woman like that should be given an allowance, and a meager one at that. You should have your check cashed before you get home and keep out enough for your own needs and also for your daughter. A man is supposed to be master of his own home, and I think you should have your say about what goes on around your house. Your wife needs a good talking to, and when you do this give her to understand that from now on you will be the boss.

Dear Dolly—I am an awful broken-hearted girl and I want your advice. Dolly, I am past 20 years of age and on Easter Day I met a man and have been going with him ever since. Now, Dolly, he said he liked me better than any girl he ever went with and I know I like him better than anyone I ever did see. But, Dolly, I can't depend on him. He just makes and breaks dates with me all the time. He tells me to call him up at a certain time, and then when I call he is never there. Would you fool away your time with a man like that? It would break my heart to give him up. Please give me your advice at once, and tell me what I should do.

BROKEN-HEARTED GIRL.

I suppose he makes and breaks dates with you because he knows that he can get by with it. He probably knows ere this that you are crazy about him and that is the reason that he treats you that way. If he did not produce a satisfactory excuse the first time he broke a date with you, you should not have given him any more dates. Of course if you want to let him play around with you, that is your privilege, but I think if you were a little more independent he would treat you better.

Dear Dolly—We are planning an automobile trip to New York this summer and I would like to know which would be the better way to go, over the northern route, along the lake or through the mountains? We have never been there and we need all the information we can get about the trip.

WOULD-BE-TOURISTS.

There are two perfectly good routes and I would advise you to take one going and the other one coming back. You could go via Columbus, Cleveland, Buffalo, Niagara Falls, then follow along the shores of Lake Ontario to Watertown, N. Y., then go through the Adirondack Mountains along the St. Lawrence river and across Lake Champlain north of Plattsburg into Vermont. One can make good time as the roads in this part of the country are in good condition, unless you happen to encounter a few detours. If you have an extra day to spare I would suggest that you visit Ausable Chasm while in that vicinity. This chasm, which is one of the scenic beauty spots of the East, is located five miles from Port Kent on Lake Champlain. It is a deep, narrow gorge two miles long, from one to two hundred feet deep and in some places less than one hundred feet wide. Winding stairways, galleries and bridges securely fastened and protected on the ledges and ravines found in the towering walls, make the chasm accessible with perfect safety for over a mile from the entrance, the balance of the trip being made in boat, which includes "Running the Rapids." Coming back to your automobile route, one can also go from Albany to New York down the east side of the Hudson river, going south to Philadelphia over the National Off Trails. The return trip from New York can be made along the coast to Atlantic City, thence through Philadelphia, Baltimore, Washington, D. C., Maryland, Wheeling, West Virginia and on to Cambridge, Zanesville and Columbus. If you will cover this route by easy stages you will have taken what I call a "real" trip.

GOOD MANNERS Wears His Hat

In walking about in the foyer of the opera house, a gentleman leaves his coat in the box or in his orchestra chair, but he always wears his high hat.

SOCIAL NEWS

One of the interesting events of the week was the announcement of the engagement of Miss Florence Stitt, a popular young school teacher, and Mr. O'Dell Baker, which was announced at a pretty party and miscellaneous shower given Thursday evening by Mrs. Carl Woodworth of 1617 Eleventh street. The wedding will be a charming event of early June.

The rooms of the Woodworth home were attractively decorated with roses and other summer flowers and the evening was spent in music, games and contests. At a late hour a light refreshment course was served to the following:

The Misses Florence Stitt, Helen Chick, Myrtle Partlow, Laura Donaldson, Ruth Crouston, Ermia Schirman, Myrtle Erfurth, Gladys Hughes, Anna Louise Robb, Pauline Armbrust, Alice Maiter, Mildred Purdum, Mrs. Keene Adams and Mrs. Rea.

All the club women in the city who have not seen the "Home Beautiful" film that is being shown at the Columbia the last half of the week, are urged to do so this evening, as this will be the last showing of the picture.

Mr. and Mrs. Harry C. Bugh of Kinney's Lane have as week-end guests Mr. Bugh's brother, Mr. O. U. Bugh and Mrs. Minnie Crandelle of Columbus.

Mr. and Mrs. Theodore Shumate and their guests, Mr. and Mrs. Walter Cook, of Hamilton, spent Decoration Day with relatives and friends in Oak Hill.

Mrs. Walter Cunningham (Pearl White) and small son of Binghampton, New York, arrived Friday for an extended visit with her parents, Mr. and Mrs. Frank D. White of 624 Second street.

Mr. and Mrs. Walter Cook of Hamilton, Ohio, are visiting Mr. and Mrs. Theodore Shumate of Fourth street.

Mr. and Mrs. Anthony Koenigsman of Cincinnati are spending the week-end with local relatives and friends. Mr. Koenigsman will be remembered as the former advertising manager of the Portsmouth Dry Goods Company and later for Kline's. He is now advertising manager for the Charles Meis Shoe Company in Cincinnati and he is doing nicely.

The members of the Jewish Ladies Aid Society will entertain with a community card-party Tuesday afternoon, June 3, at the Elks Club. The public is cordially invited and a generous patronage is expected. The committee in charge included, Mrs. Dan Labold, Mrs. I. Quasser, Mrs. J. Bruffman, Mrs. A. Bein and Mrs. S. Levi.

Mrs. Jacob Holstetter is ill at her home on Grimes Avenue.

Mrs. G. H. Brunner of Charleston, W. Va., is visiting with her mother, Mrs. W. T. Mackey on Seventh street.

Misses Norma McNeal, Helen Knost Mary Hoerle and Marguerite Clark will motor to Huntington today to attend a house party at the home of Miss Clark's cousin, Miss Edith Dunyan of South Side.

Miss Julia Sopher of Third street has gone to Carlyle, Ky., to spend the week-end with home folks.

Mr. and Mrs. Harry Revare of Fifth street spent yesterday with Mr. and Mrs. Fred Ault of Haverhill.

The members of the Stephen Lindsley Guild of the First Presbyterian church will meet Monday afternoon at the home of Mrs. Earl Cookes on Fifth street, Mrs. May Lynn, Mrs. W. J. Baker, Mrs. William Gleiser, Mrs. Ida Singleton and Mrs. Ely Brown will be the assistants.

Miss Ada May Lammers of Seventh street, as hostess at a dinner party given at Blue Bird Inn, Wheelersburg, yesterday evening, when she entertained Mr. and Mrs. E. G. Anderson of Seattle, Mrs. Walter W. Ainsworth of St. Louis, Mo., and Miss Laura Haiderman. Memorial Day was the opening day of the season at Blue Bird Inn.

Mr. and Mrs. Brooks Adair of Beckley, W. Va., a bride and groom of May second, who have been spending the past few days in Cincinnati, arrived today for aweek-end visit with Mr. and Mrs. John Higginbotham of 5537 Fourth street, Sciotoville. Mrs. Adair was formerly Miss Ruby Martin, daughter of Dr. and Mrs. L. A. Martin of Beckley.

The Ladies' Aid Society of the Central Presbyterian church will meet next Wednesday afternoon at the home of Mrs. Mary Skelton, 513 Sixth street.

Mr. and Mrs. Charles King of the Studio Grand opened their new camp home, "King's Retreat," near Light House Beach, along the Ohio river, and entertained a party of friends on Decoration Day with a picnic luncheon.

The guests were Mr. and Mrs. Wm. McCullum and daughter, Mr. and Mrs. Earl Fishbach and son, Raymond Hornung, Mr. and Mrs. Ed Hull, Mr. and Mrs. Clyde Kessenger, Mrs. Mary Fritz of Portsmouth, Miss Darline Semones of New Boston and Mrs. Bessie Mae Smith of Philadelphia, Pa. Dancing was then enjoyed at Light House Beach during the afternoon.

The Woman's Auxiliary of All Saints' church met Thursday afternoon at the home of Mrs. F. Stricker of Bloom street, Sciotoville.

The following interesting program was given:

Scripture Reading—Mrs. Alice Pixley.

Devotionals—Mrs. W. C. Oldfield.

Evangelistic Work in Japan—Mrs. Ed Hoerle.

At this meeting checks were sent to the Children's Hospital, Cincinnati, Christ Memorial church, Virginia, and to the Japanese reconstruction fund. After the business session, a social hour was enjoyed. Refreshments of ice cream, cake and coffee were served by the hostess.

Despite the downpour of rain, a large number were present. The June meeting will be at the home of Miss Hetty Bryan, West Side.

The Gleaners' Class of the Central Presbyterian church will meet on Monday evening at seven o'clock at the home of Mrs. Ira Lenhart. She will be assisted by Mrs. Helen Lee Masters and Mrs. Charles Hurrle.

Mr. and Mrs. George Blake and Mr. and Mrs. Gerald Crowe spent Decoration Day with Mr. and Mrs. Ira Lambert of Ironton.

Miss Carrie Baugh of Second street, spent Decoration Day with Mrs. Emma Davis and Miss Mary Peters of Ironton.

Mr. and Mrs. Henry Bowman have returned from a visit with relatives in South Point, Ohio.

The Woman's Home Missionary Society of Bethel M. E. church and the Womans Foreign Missionary Society of the Old Town M. E. church will hold a joint meeting on next Wednesday afternoon at the home of Rev. and Mrs. Charles L. Thayer on the West Side.

The Woman's Home Missionary Society of Bigelow church will meet on Tuesday afternoon at the home of Mrs. Charles C. Horr, 713 Waller street. The meeting will be in charge of Group 12 which includes Mrs. Horr, Mrs. Frank C. Miller, Mrs. J. J. Hardin, Mrs. John Rotinghouse, Mrs. J. B. Mackey, Mrs. Margaret Thomson, Mrs. Charles Neel, Mrs. C. W. Morrow and Mrs. F. Beeker.

Mr. and Mrs. Frank Black, of Catlettsburg, Ky., are the week end guests of her parents, Mr. and Mrs. John McGuire of Chillicothe street.

Mrs. Charles Coiner is spending the week end with Mr. and Mrs. Charles Fisher of Ironton.

Mr. and Mrs. J. S. Ogden and children are spending the week end with relatives in Ironton.

Dr. and Mrs. F. D. Campbell of Coal Grove, spent Decoration Day with friends in this city.

Miss Emily Bender left Friday for Louisville, Ky., after a short visit with her parents, Mr. and Mrs. William Bender of Seventh street. Miss Bender, who is a graduate of the Cincinnati General Hospital, has accepted a splendid position with the General Hospital in Louisville.

The Misses Dolly and Henrietta Miller of Ironton, are the week end guests of Miss Katherine Pirrung of Fifth street.

Miss Margaret Schroeder of Offnere street, is spending the week end with Miss Hazel Crowe of Ironton.

Mrs. E. B. Suter of Manchester, spent Decoration Day with local friends.

Mr. and Mrs. T. W. Burton and children Ruth, Louella and Paul of Columbus, are visiting Mrs. Mamie Erwin of 633 Eighth street and other relatives and friends in the city.

The Ladies' Aid Society of the First Presbyterian church will meet Tuesday afternoon at two o'clock at the home of Mrs. J. T. Grady of Offnere street.

Moose Heart Legion will meet Tuesday night at 7:30 in their hall at Third and Washington streets for important business.

Miss Josephine Jenkins will return tomorrow from a visit with friends in Cleveland.

Mr. and Mrs. Edward Stevens and son Edward of Fifth street will leave Wednesday for New York City, whence they will set sail for Europe where they will spend the summer traveling.

Miss Catherine Herms has arrived from Western College, Oxford, where she has completed examinations, to spend the summer with her parents, Mr. and Mrs. Albert Herms of Scioto Trail. Miss Herms came also to attend the funeral of her grandmother, the late Mrs. S. A. Moore.

Miss Verna McCord entertained a group of friends for taffy-pulling last evening in her home on Glover street. Among those who enjoyed the evening were, Misses Marie Dadosky, Heen Karnes, Frances and Florence Yeager, Verna McCord, and Messrs. William McCord, Ralph Elliott and Phillip Mitchell.

Misses Inez, Ruth and Zelma Doll are spending the week-end with their relatives in Lucasville.

Mr. and Mrs. D. W. Evans and mother, Mrs. Katherine Williams and Miss Martha and David Morgan of Columbus are week-end guests at the home of Mrs. D. E. Thomas of Fourth street.

Mrs. Charles D. Scudder of Baird avenue will entertain the Dayton Auction Bridge Club on Tuesday afternoon.

Mrs. Charles L. Hyland has returned to her home in Cincinnati after a visit with her parents, Mr. and Mrs. J. J. Davidson of Fourth street.

Mr. and Mrs. Fred Fitzwater of Dayton are spending the week-end with their brother and sister, Mr. and Mrs. Tiny Jeunette of Seventh street, and Mr. and Mrs. Fred Cramer of Findlay.

Miss Eleanor Halderman who attends school at Ecole-Francaise in New York City, has arrived home for the summer with her parents, Mr. and Mrs. Lunsford P. Haldeman of Gallia street.

E. J. Seiler, manager of the J. C. Penney Company's Store on Chillicothe street, and his family arrived yesterday from their home in Van Wert, Ohio, and will occupy a home on Beechwood Heights.

Graves Williams of Gallia street came home yesterday from a several days' stay in Cincinnati.

Rain Booms River Again

Rainfall at headwaters sent the Ohio river on a small rise yesterday, the stream climbing a little more than five feet here during the 24-hour period ending this morning, when a stage of 21.5 feet was registered in the Portsmouth district. The river will continue to rise tonight, but will probably become stationary Sunday.

No boat movements today.

Lyra School Closes Fine Year

The school just brought to a close at the Lyra high school was one of the most successful of that place. The graduating class of 1924 held their exercises on Wednesday evening with a full attendance. Mr. E. O. McCowen of Wheelersburg, gave the opening address. Mr. James H. Finney, the speaker of the evening, was enjoyed by all. Principal H. H. Blackburn presented the class of three with their diplomas. Miss Nellie Jones, Miss Isabel Ruth and Lester Collette formed the class.

Mr. Blackburn had much success with the school at Lyra. Although not a very large school for the present date, Lyra expects to have a much better attendance after the success of Mr. Blackburn. The citizens of Lyra hope that Mr. Blackburn will return to the school next year. The Freshmen class consists of the following: Margaret Lambert, Darlene Jones, Kathryn Perry, Fannie Litterale, Karl Taylor and Arthur Monroe.

C. & O. Engine Plunges Through Bridge; Engineer Is Killed

ASHLAND, Ky., May 31.—W. D. Scott, C. & O. engineer formerly of Russell, Ky., but of late a resident of St. Albans, W. Va., was instantly killed this morning on the Coal Grove branch of the C. & O. road when a bridge over a creek collapsed, the engine being carried down.

Motion Picture Operators Meet Tonight; May Organize

A meeting of all motion picture operators and assistants of the city has been called for tonight at 11:30 o'clock at the Ever-Eat restaurant, Second street for the purpose of signing a union charter and organizing a local of the motion picture operators' union.

Time of the session has been set to enable all interested to attend after the night's work is over, and with this feature thus arranged, there is expected to be a good attendance.

Bishop Brown Reaffirms Belief in Bible But Declares Self Heretic

CLEVELAND, May 31—(By the A. P.)—Bishop William M. Brown, testifying in his own defense late today before the trial board of the Protestant Episcopal House of Bishops, reaffirmed his belief in "every word in the Bible, the book of Common Prayer from cover to cover and each and every article of the Apostles' and Nicene Creeds."

Bishop Brown acknowledged authorship of the book on which he was presented to the court and admitted himself a "heretic."

Symbolic interpretation of the whole Christian religion was given as the reconciliation of his attitude.

The accused bishop's testimony wound up the case for the defense. He is yet to be cross examined but this, it was stated by Charles L. Dibble, church advocate, will be confined to a few questions tomorrow, probably the last day of the trial.

Defense Is Outlined

Bishop Brown took the stand after three other witnesses called on his behalf failed, under court ruling, to qualify as experts. Joseph W. Sharts, chief counsel for defense to read into the record voluminous notes on what he expected to prove by the witness, the object being to preserve these points as basis for an appeal in case his client is found guilty of uttering doctrines not held by the church.

The defense was built upon three assertions. First that interpretations of doctrine are a mental process.

The second point was historical, claiming that the church had never attempted to say how its ministers should believe, but only what they should hold in faith.

Founded on Paganism

The third point sought to prove that Christianity is but an outgrowth of ancient pagan religions, their forms, ceremonies and facts have been facts have been carried bodily forward and applied symbolically to Jesus of Nazareth.

Bishop Brown took the stand amid a stir of interest in the crowded hall of Trinity cathedral. His tall, white haired figure, was clad in clerical black, relieved by the white band of his straight collar, a rose in his buttonhole and the gray gloves which he had worn throughout the proceedings. He turned toward the stenographers, explaining smilingly that his 69 years had made his voice a bit uncertain.

Gets Away From "Text"

He led up gradually to his declaration of faith, starting with his ordination to the ministry in 1883 and making frequent sallies at his brother Bishops. Once, when he wandered a bit from his narration, he apologized, saying:

"I am a garrulous old man, and like many preachers, I get far away from my text."

Bishop Brown testified that he was ordained in Old Trinity Cathedral. He told of service as missionary work about Gallon O. his successive offices of archdeacon in Ohio, coadjutaor of Arkansas and finally his 14 years in the full episcopate.

Mr. Sharts brought out that when Bishop Brown went to Arkansas there were only a dozen parishes in the diocese and that 40 churches and 24 rectories had been built during his his term.

Explains Resignation

Asked to why he resigned, Bishop Brown said:

"Arkansas was a very hard diocese. It involved a deal of traveling and the climate was bad. I contracted nervous dyspepsia and was ordered to rest for two years."

It was during this two years, he said, that he became prey to the doubts which finally led him to his present mode of thought.

"Then suddenly it came over me," he said, "I found that every time I had preached about a miracle I had made a parable out of it, and that was the answer. There being neither an 'above' for Heaven nor a 'below' for Hell, I made them stand on earth.

Why He Wrote Book

"So I wrote 'Communism and Christianism,' to tell the truth, and to show that in the world liberty to believe, teach and live is the greatest of blessings."

"Do you believe in the Bible?" asked Mr. Sharts.

"Every word," said the bishop.

"And the book of common prayer?"

"From cover to cover."

"And did you purpose to attack religion?"

"No sir, my purpose was to bring religion to a basis where belief was a possibility for every one."

Members of the Woman's City Club are very grateful to all who assisted and donated anything to the Community Fete given by the club on Thursday afternoon and evening. The women are especially grateful to Mr. J. F. Taylor, who kindly donated the use of his big garage; Miss Charlotte Bell and her dance pupils, the bevy of high school girls who assisted in selling the various articles; Mr. Floyd E. Stearnes for the use of a piano; Prof. Elmer Ende and the members of the Community Chorus.

The American Legion Auxiliary will hold their regular monthly meeting on Monday evening at 7:30 oclock in their hall, Seventh and Gay streets.

The What-So-Ever Guild of All Saints' church will meet with the Misses McElmurray on Jackson street, Monday evening.

The Frances Badger Guild, of All Saints' church will meet on Monday afternoon at 2:30 o'clock at the home of Miss Grace Wilhelm on Baird avenue.

Ralph Mauntell of 1715 Seventh street, and William Greer of 1702 Gallia street, were given the prizes in the kite contest held in connection with the Community Fete given by the Woman's City Club on Thursday afternoon and evening. The former receiving the first cash prize and the latter the second. Both are pupils of the Union street school.

Members of the Pythian Sisters will give an indoor picnic Thursday evening in their hall, Fourth and Washington streets. All members are urged to be present and bring something good to eat.

Miss Cecelia Huber of Newport, Ky., is the guest of Mrs. P. L. Hummel of 2336 Micklethwait Road.

Prof. Wesley Zinnicker will leave tomorrow for New York City after a visit with his parents, Mr. and Mrs. Zinnicker of Third street. Prof. Zinnicker who is instructor of languages in New York University, came to be present for the golden wedding anniversary celebrated by his parents last Tuesday.

Mr. and Mrs. E. H. Clare of Toledo and Mrs. J. R. Clare of Indianapolis are guests of Mr. and Mrs. E. S. Clare of Scioto Trail.

ADVENTURES OF THE TWINS

by Olive Roberts Barton

WHAT THE RADIO DID

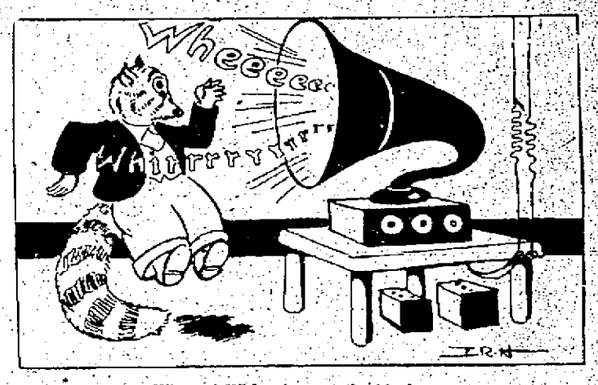

Whooee! Whirrr! went the big horn.

All the Green Woods people were dressed up in their Sunday best at Mister Coon's party.

It was a most fashionable party, and Nancy and Nick and the little fairyman were proud of the coon gentleman and his new radio set.

Oh, yes, it was Mister Coon's new radio set that the party was about. Everybody had come to hear a concert.

"Ladies and gentlemen," said Mister Coon importantly, getting up in the middle of the floor where a little square box with a big horn was sitting on a table, "I will now tune in. We shall hear a concert that is going on in New York."

Everybody clapped and Mister Coon bowed and then he pushed in some knobs and pulled out some knobs and turned a thingamadodger.

Wheeee! Whirrrr! Squeeee—eee—eee—rattle—rattle—rattle! went the big horn, or rather, they were the sounds that came out of it.

"My!" said Mrs. Muskrat to Mrs. Groundhog. "They do have queer voices in New York, don't they, Mrs. Groundhog??

"It isn't just right yet," said Mister Coon. "The air isn't right."

"No, I'd say it wasn't exactly right," grinned Mister Bunny, nudging Old Daddy Cracknuts. "I've heard a good many airs but none exactly like that."

Mr. Coon pulled out some more knobs and pushed in some other knos and the little lights went blink, and suddenly there was a shriek like the 9 o'clock curfew whistle.

"Oh, oh, oh!" shrieked the Green Woods ladies, covering up their ears. "That must be Grand Opera! Such loud singing makes us deaf. Do they always sing that way in New York, Mister Coon?

Mister Coon blushed. "There is something wrong," he explained nervously. "Sometimes it's a little hard to make it work right."

The Twins and the fairyman tried to help him fix things. "I think it's all right now," said Nick. "Try to get some other place, Mister Coon."

"I will tune in on Chicago," said Mister Coon, "and we will hear a bedtime story."

"That's better," whispered Daddy Cracknuts. "It won't split our eardrums."

So Mister Coon pulled another handle and instantly a voice came out of the horn, saying, "Once upon a time a little—squeee—squeee—squeee—squeee—roar—roar—whirrrr—whoop—eee!"

"My goodness!" exclaimed Grandma Frog, "I should think that would waken up all the babies this side of Canada. That's a most remarkable bedtime story!"

"Yes, isn't it," remarked Mrs. Chipmunk. "Oh, there! Listen, now."

The voice in the horn went on: "And one day he went to school and—bang, wliang, squeal, roar, shriek!" It finished with a wail.

"My, my! I'd hate to send my child to that school," said Mrs. Groundhog.

"It's very late and we'll have to be going," said Mrs. Bunny. "Goodnight, Mister Coon. "We've all had a nice time at your party." And out they went—all of them.

But they hadn't any more than turned the corner when the radio set began to behave. It sat beautifully. The Twins and the fairyman stayed and heard ten pieces played in a circus band.

(To Be Continued)

(Copyright, 1924, NEA Service, Inc.)

Local Scouts Win Cup at Ashland

Troop 12, Portsmouth Boy Scouts, yesterday invaded Ashland, Ky., and came away with the silver loving cup offered as a prize to the winning team in the Ashland Scout show.

Portsmouth thus disappointed Ironton and Catlettsburg scout troops, which were competing for and confident of winning the trophy.

Portsmouth's score was 47 points, against 36 for Ironton, runners-up. The events and troops placing first, second and third in the contest included:

Entering, Ashland Troop 5, Ashland Troop 10 and Ironton Troop 3.

Bicycle relay, Portsmouth Troop 12, Ashland Troop 10 and Catlettsburg Troop 1.

Fire by friction, Ironton Troop 3.

Water Boiling, Ashland 10, Ashland No. 3 and Catlettsburg No. 1.

Wall Scaling, Portsmouth, Ashland 5 and Catlettsburg 1. Time 20 seconds.

Skin the Snake, Portsmouth, Ashland Troop 11 and Ironton 3.

Equipment Race, Ashland No. 1 and Portsmouth tied, Ashland No. 3, third.

Signaling, Ashland No. 5, Ironton 3 and Catlettsburg Troop 1.

Dispatch Race, Portsmouth, Ironton No. 3 and Ashland 10. Drilling, Ashland Troop 1, Portsmouth and Ashland No. 10.

Tug of War, Ashland Troop 1, Ironton No. 3 and Catlettsburg.

Pyramid Building, Ironton No. 3, Portsmouth and Ashland Troop 5.

The contests were held in Central Park, Ashland. Troop 12 won the recent Portsmouth Scout Show. They made the trip yesterday in charge of Scout Executive, J. T. Henderson, Scoutmaster Chas. M. Baker and Assistant Fay Clevenger.

TIMES SERVICE PATTERN

4710

A JAUNTY MODEL

4710. This "costume" is quite up-to-date, and attractive for any of the material now in vogue. The jacket may be omitted, or it may be made of contrasting material.

The Pattern is cut in 4 sizes: 6, 8, 10 and 12 years. A 10 year size requires 2 1-8 yards for the dress, and 1 yard for the jacket of 40 inch material. Mustard color linen, with stitching in brown floss would be nice for this model or pongee in a natural shade with pipings or bindings of white or green.

Pattern mailed to any address on receipt of 10c in silver or stamps and 2c extra for postage.

Send 12c in silver or stamps for our UP-TO-DATE SPRING AND SUMMER 1924 BOOK OF FASHIONS.

4710

Size .....

Name .....

Street and No. .....

City ..... State .....

4201. Child's Rompers.

Cut in 4 sizes: 2, 3, 4 and 5 years. A 3 year size requires 2 1-2 yards of 27 inch material. Price 10c.

4711. Girls' Dress.

Cut in 4 sizes: 6, 8, 10 and 12 years. A 10 year size requires 2 1-4 yards of 40 inch material. Price 10c.

4663. Juniors' and Misses' Coat Dress.

Cut in 4 sizes: 14, 16, 18 and 20 years. A 16 year size requires 3 5-8 yards of 40 inch material. Price 10c.

JACK DAW'S ADVENTURES — UNDER THE CIRCUS TENT

BY ELTON

Right in the main pathway of the big tent was a great mattress. And at one end of it stood several barrels. As soon as the circus dogs saw this they ran, one after the other, and jumped over the barrels and landed on the mattress. And all the time they were barking loudly.

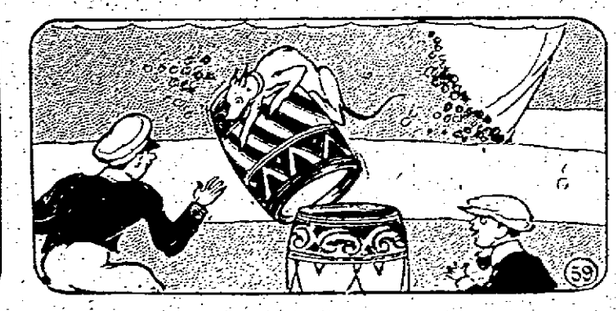

Each time that every dog had made the jump another barrel was added. Finally one of the dogs missed the jump. He landed on top of the barrel, instead of clearing it, and he fell toward the ground. The dog man rushed out and caught him so he was not hurt. This dog stopped jumping.

The jumping lasted for some time, until only one dog was left. He was the best jumper of them all. Then the dog man told Jack to have Flip try the jump. "Oh, you'll have to take some of the barrels off," said Jack. So the pile was made smaller and Jack took Flip back a ways. (Continued.)

Theories Are Proven As Pepgen Continues To Win Favor With Portsmouth People

The health theories which have been so clearly advanced by the Pepgen Specialist now at Fisher & Streich's Pharmacy explaining the uses of this famous medicine have been clearly proven by the actual success of the medicine since its introduction in Portsmouth.

"Every day," said Mr. Streich, head of the Fisher & Streich Pharmacy, "well known and prominent citizens of Portsmouth, who have through the use of Pepgen been relieved of stomach, liver or kidney ailments are coming in to my store with written statements of indorsement of the remedy.

and may be obtained in Portsmouth only at Fisher & Streich's Pharmacy.

The following Pepgen agencies have been established in nearby towns:

Hamden	Wilson Drug Store
Jackson	T. C. Lewis Drug Store
Lucasville	Brandt Pharmacy
New Boston	Kelso Pharmacy
Manchester	Doodridge Pharmacy
McArthur	Cotner-Carlisle
Oak Hill	Jenkins Pharmacy
Peebles	H. B. Hunter
Piketon	R. B. Wilson
Seaman	Wilkerham Pharmacy
Greenup, Ky.	Leslie's Drug Store
Waverly	Jones Drug Co.
Wellston	Palace Pharmacy
West Union	Brown Drug Store
Winchester	J. W. Carl

—Advertisement

Wife Of N. & W. R. R. Engineer Is Delighted

Mrs. J. W. Underwood of 1222 Franklin avenue, wife of the well known and popular N. & W. R. R. engineer, in speaking recently of Pepgen, in part said:

"Your medicine Pepgen has been a wonderful thing for me. I don't know what I would have done without it.

"I had become nervous and run down. My stomach was giving me lots of trouble. It seemed as though everything I ate would disagree with me.

"I would have these terrible attacks of gas and bloating after my meals. And at night, often I would lay awake until almost morning.

"My husband had been reading about Pepgen and so we decided to get a bottle.

"I started taking the medicine three times a day before my meals. Before the first bottle was half gone I began to improve. My appetite got better. I found that I was actually hungry when meal time came. Now after a good course of the preparation I am in perfectly splendid health. My nerves are just as steady as they can be. I sleep soundly every night and wake up without that tired, worn out feeling.

"I want to advise every woman in Portsmouth who is run down or nervous to give Pepgen a trial."

CAUTION: The genuine Pepgen is packed in a white and blue carton

Re-Elect Elliott Luther League Head

TOLEDO, OHIO, May 31.—William Elliott, Findlay, was re-elected president of the Western district of the Luther League of Ohio without opposition at its third annual convention today, held in the Glenwood Lutheran church. Ernest Papenfus of Toledo was chosen vice president; Eleanor Bell of Leipsic, recording secretary; Martha Robinson of Findlay, corresponding secretary; Philip Handel of Upper Sandusky, treasurer; Grace Fisher of Lima, statistical secretary; Theodore O. Sauerory of Defiance, member of the executive committee.

The selection of a meeting place for next year's convention was left to the executive board.

Train Struck Buggy, Mother, Infant Killed

COLUMBUS, OHIO, May 31.—Mrs. Clara Brown and her infant child were instantly killed at Grove City, near here today, when a Baltimore and Ohio train from Cincinnati struck a buggy. Floyd Brown, her husband and the other occupant of the buggy was slightly injured.

They were driving from their farm home six miles south of Grove City to spend the day with friends in Grove City. The buggy was demolished and the horse killed.

'Unusual' Says Weather Man Of May Capers

NEW YORK, May 31.—Decidedly "unusual" is the term used by James H. Scarr, forecaster of the United States weather bureau, to characterize the month of May after completing a summary of New York's last 90 days. Mr. Scarr, compared this month's weather with that of every May since 1871, when weather rata was first assembled.

The highest temperature that came in May was 71 degrees while ordinarily the mercury bubbles to 90 degrees without evident exertion. The average temperature of May since 1871 is 60.6 degrees, while 1922 brought an average of 51.5 degrees.

No record was established for rainfall, the surrender of the clouds not being a continuous proceedings, but sporadic enough to ruin clothes and dampen spirits. In 1908 the total rainfall for May was 9.1 inches, while this year, without discounting what May might do tomorrow, the total was 5.23 inches. This, however, is far above the average for the month, which is 3.18 inches.

There were only seven days "three-fourths" clear all through the month, while nine days came and went without a trace of the sun.

Howard Leads Lynch In Race For Typo Head

INDIANAPOLIS, May 31.—Charles P. Howard, president of the International Typographical Union, was leading in his contest for re-election by 13,522 votes to 10,205, for James M. Lynch, Syracuse, N. Y., according to unofficial turns announced at the headquarters of the Union here today. It was stated the vote represented approximately half of the membership of the union and included about 40 locals, some being among the largest in the organization.

The larger unions included in the unofficial tabulation, it was said, are New York, Chicago, Boston, St. Louis, Kansas City, Washington, Indianapolis, Minneapolis, Cincinnati, Omaha, Pittsburgh, Syracuse, Detroit and Cleveland.

It was stated at the headquarters hat the official vote for the international officers will not be announced until after the International canvassing board, which meets June 7, reviews and tabulates the ballots.

Organization Will Demand Dry Plank In G. O. P. Platform

CLEVELAND, May 31.—Ralph E. Williams, Portland, Ore., vice chairman of the Republican national committeeman and Joseph B. Keating, Indianapolis, Indiana, committeeman arrived here today for the national convention.

The first shipment of tickets also arrived. Cleveland has been awarded 1,000 tickets for each day.

Petitions containing thousands of signatures demanding a dry plank in the platform, will be sent here by the Flying Squadron Foundation, a dry organization with headquarters in Indianapolis, it was learned today. The foundation's speakers have been collecting signatures since January 15. The same appeal will be made at the Democratic national convention and the same number of signatures presented.

President Oliver W. Stewart, Chicago, former prohibition party leader will appear before the resolutions committee.

SOUR STOMACH causes bad breath, gassy pains, coated tongue and belching. *Always find relief in* **CHAMBERLAIN'S TABLETS** Sweeten your stomach and breath—only 25c

SAY PROHIBITIONISTS MAY CHANGE PARTY NAME AT MEETING

COLUMBUS, OHIO, May 31.—There may be a movement made at the national convention of the Prohibition party here next Thursday and Friday to change the name of the faction. The issue of whether or not the present name of the party is too circumscribed has been raised by Dr. B. E. P. Prugh of Harrisburg, Pa., according to information received here by Prescott Gillian, Ohio state chairman, who is head of the local committee on arrangements.

"The question of whether or not the name by which our party is known is too circumscribed and thus responsible for the general public's think of us as a 'party of only one idea,'" should be discussed, Dr. Prugh has asserted.

"Concise and unequivocal declaration should be made by the convention upon the burning questions of the day, not upon prohibition enforcement alone."

Miners Unveil Monument Of John Mitchell

SCRANTON, PA., May 31.—United Mine Workers of America today gave expression to their great love for the late John Mitchell, who led them with such signal success for so many years, by unveiling a beautiful granite monument to his memory on Court House Square.

Among the notables present were Governor Pinchot, International President John L. Lewis and other high officials of the miners' union, Frank Morrison, secretary of the American Federation of Labor and men prominent in the labor movement throughout the country.

Preceding the unveiling there was a parade of upwards of 10,000 miners, with many bands. After the parade there were speeches in which the lasting benefit of Mitchell's work for the miners of the country was extolled.

Northern Baptists Accept Message Of The World Alliance

MILWAUKEE, WIS., May 31.—By an overwhelming vote, the Northern Baptist convention in annual session here late today declared for the "acceptance," of the message of the Baptist World Alliance directed to the Baptist Brotherhood and the world at Stockholm, Sweden, last July. Acceptance of the document, however, was founded upon the premise that the same should never be made a test of faith of service, and does not act as a creed.

The convention voted down a proposition to substitute the "Milwaukee declaration of faith," based on the New Hampshire declaration.

The manner in which the Stockholm message was brought before the convention, treating the same as a message and urging only an acceptance of it in the spirit in which it was promulgated, left the convention without a fundamentalist-modernist fight. Fundamentalists considered the message weak in pronouncement of Baptist principle.

FREE!

Sunday, June 1st, Only

COUPONS GOOD FOR

1/2 Gallon MINAMAX Motor Oil

In Bulk--Medium or Heavy

With Every Purchase of Five Gallons or up of

MINAMAX MOTOR GASOLINE

FORMAL OPENING of Minamax Station

Second and Massie Streets

LADIES!

We'll Have a Gift for You Be Sure to Call.

Great Eastern Refining Corporation

I. M. SOUTHWORTH, Local Manager. Phone 2546-W

It's easy to pay for a Chevrolet

65 LOOK AHEAD!

WHERE will you be at 65? This is a question you must face—you can't dodge it.

By laying away something each week with this institution, you can grow old with comfort. Money placed with us is absolutely safe and draws generous dividends. Begin to provide for old age NOW.

The Portsmouth American Building & Loan Association Co.

Masonic Temple

32 Years Of Conscientious Service

AFTER BABY WAS BORN

Back Weak and Painful. Mrs. Miller Benefited by Taking Lydia E. Pinkham's Vegetable Compound

Rotan, Tex.—"I am writing to let you know how I have been benefited by taking your medicine. After my second baby was born my back was weak and hurt me continually, so I thought I'd try Lydia E. Pinkham's Vegetable Compound as I had read so much about where it had helped so many women. I had been bothered with my back for over a year, and it would hurt me until I could not do my work, which is keeping house for three and cooking and washing dishes. I tell all my friends if they have any kind of female troubles to give Lydia E. Pinkham's Vegetable Compound a trial. You may use this testimonial if it will help any one."—Mrs. C. R. Miller, R. F. D. No. 1, Box 76, Rotan, Texas.

In a recent country-wide canvass of purchasers of Lydia E. Pinkham's Vegetable Compound over 121,000 replies were received, and 92 out of every 100 reported they were benefited by its use. For sale by druggists everywhere.

Jury Disagrees In Trial Of Horse Trainer On Murder Charge

AKRON, OHIO, May 31.—The jury which tried Marion M. Webb, Clinton, Mo., horse trainer charged with murdering F. W. Gerhardy, Detroit, racing judge, last October was dismissed today after deliberating more than 25 hours without reaching a verdict.

Webb's trial started May 15. The jury had been out since 4:30 Thursday. Webb is also under indictment on a charge of shoting with intent to kill in connection with the wounding of Racing Judge Peter Callen, Toronto, at the same time Gerhardy was killed.

NONE BETTER MADE

We Back With Our Guarantee Each Can of Nevin's Wall Tone. As We Consider It the Best Flat Finish Paint on the Market.

J. F. DAVIS DRUG CO.

—Advertisement. tf.

Urbana Man Elected Head United Travelers

CLEVELAND, May 31.—E. W. White, Urbana, was elected Ohio Grand Counsellor of the United Commercial Travelers of America, in state convention here today. Springfield was chosen for next year's meeting.

Other officers include R. F. Comerville, Dayton, grand secretary; and H. W. Haskell, Zanesville, grand treasurer.

PARASITES IN SHEEP MAY BE PREVENTED

"Internal parasites are one of the most serious obstacles to profitable sheep husbandry," said D. S. Bell of the Ohio Experiment Station, in discussing the results of experiments in the management of the farm flock for the control of these pests, at the Livestock Day meeting at the Station.

The experiments conducted by Mr. Bell, showed that proper management of the flock would assist in controlling parasitic infestation. This preventive management, which consisted of raising the lambs in the barn with the infested ewes until weaning, and after weaning pasturing the lambs on rape forage, changing to fresh forage every two weeks, reduced stomach worm infestation more than 90 percent when compared with the lambs pastured with the infested ewes on permanent bluegrass pasture. By combining the copper-sulphate (bluestone) treatment with this management lambs entirely free from stomach worms were raised.

The bluestone treatment reduced stomach-worm infestation in the permanent pasture lambs 89.3 per cent.

Nodular disease, which is due to the larvae of worms embeded in the intestinal wall, giving it a "knotty" appearance has been practically eliminated by this management. Drugs, it was stated, have proved to be of no value in controlling this parasitic disease of sheep.

Cleveland Traction Co. Objects To Arbiter In Wage Scale Dispute

CLEVELAND, May 31.—John J. Stanley, president of the Cleveland Railroad company tonight made formal objection to James W. Holcomb, former traction commissioner, continuing as fifth man in the arbitration of the wage dispute between the company and its motormen and conductors. He declared the company will refuse to pay any award made by the arbiter under the circumstances.

"If Mr. Stanley means what he says he will have to call a strike vote to enforce the award," William Poll, president of the carmen's union said.

Objection was raised to Mr. Holcomb, it is said, because he has been endorsed by union labor for a political position. Mr. Holcomb denies he made any application for the job.

PEERLESS PASTEURIZED

Milk And Cream In Bottles

Ask your dealer or call our RETAIL TRUCK

And your wants will be promptly cared for

The Ice Cream & Bottling Co.

Phone 315 or Phone 608 L

THE CO-ED

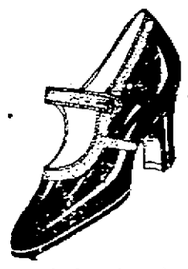

On "that eventful evening" of all times, whether it is graduation, dance or banquet she is particular as to her outfit. Any of many small details will ruin the general effect and most of all her slippers. White kid or satin or silver cloth are the real slippers that adds tone and gives her gown that final touch of completeness. Not how flashy—but how proper.

Silk Hose Too **Frank J. Baker** THE SLEEPLESS SHOEMAN 845 Gallia Near Gay

GAS BUGGIES — It's Enough To Irritate Any Man — BY BECK

BRINGING UP FATHER

"Copyrighted 1919 International News Service" Reg. U. S. Pat. Off.

BY McMANUS

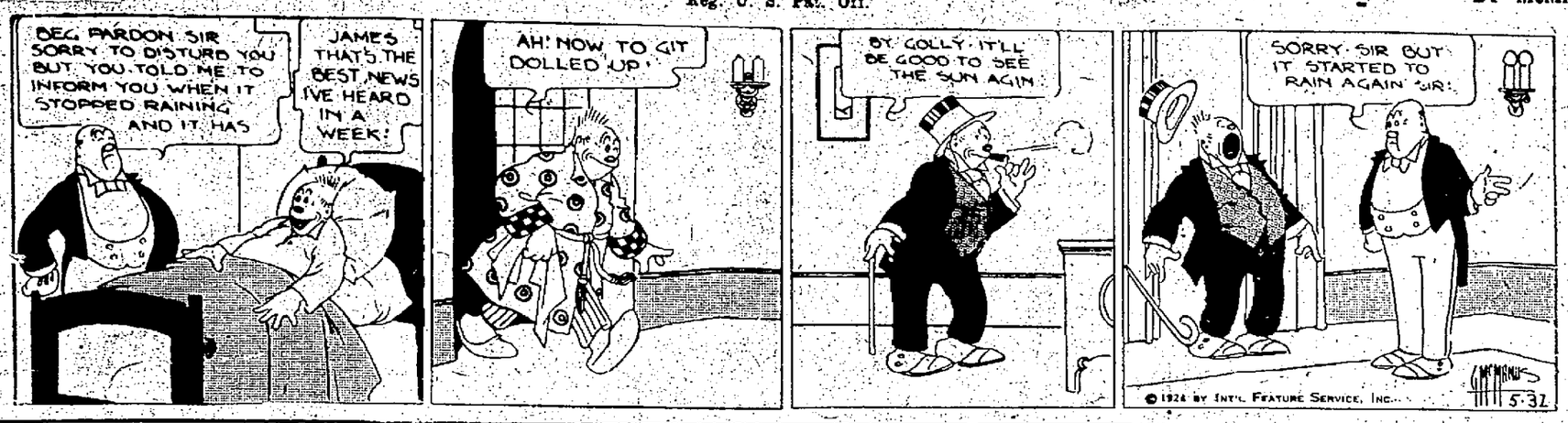

HOW MUCH CAN YOU SAVE THIS YEAR?

It is not what you EARN but what you can SAVE that counts. SAVE each WEEK SOMETHING and SAVE in an institution like THIS where you get the best SECURITY ON EARTH—REAL ESTATE.

THE CITIZENS SAVINGS & LOAN ASS'N. CO.

Assets Three Million

Thirty-three Years With Never A Loss

6 Per Cent Per Annum Twice A Year. Why Take Less?

OPERATED BY

The Hutchins & Hamm Co.

First National Bank Building

The LAND OF FORGOTTEN MEN

by Edison Marshall

Released by NEA Service, Inc. Copyright 1923 by Little, Brown & Co.

CHAPTER I.

The Remittance Man.

The idea came to Big Chris, as he stood on the beach gazing out through the narrow, darkened harbor, that this world of his was an outcast world, a land that God had cursed and forsaken, a pariah land outlawed from the kindly, sun-kissed world where the races moved and teemed. Because it was his home, because its grim, strange spirit of desolation and death had long ago got hold of him, it was as if her were a pariah, too, God-cursed and God-forsaken, scarcely less so than the Remittance Man, with whom he had just become acquainted and who now lay in a drunken stupor in one of the tumble-down shacks in the native village behind him.

Such ideas did not haunt him often. He was huge and blond and rugged—not a dreamer in any sense except as all men of the northern races, knowing life to its cruel depths, are given to dreams—and his last name was Larson. His job, that of a web foreman in connection with the fishing that was the one industry in these far, forsaken waters, kept him too busy for such moods as this. But the North was showing its teeth tonight. Besides, he was inwardly ill at ease from purely material considerations—he had caught the cannery launch Jupiter at Nushagak, with the idea of connecting up with the mail boat at Squaw Harbor, the Jupiter's home port, in a race to the "outside," but the swift-breaking storm had forced the launch into a miniature cove far up in one of the most desolate and stormy stretches of seacoast in the entire North, there to remain for an uncertain time.

Of course it was only a squall in the tradition of seafares. Captain Jim of the Jupiter—on the way home from a scouting trip for a new trap site—had driven his staunch little ship through seas twice as high. But Captain Jim did not care to take a chance when a mere passenger's haste was the only consideration. Shiels, at Belingham, and Bradford at Squaw Harbor had given definite instructions against that very thing, needless risk of the lives of his crew. Yet, Chris had to admit that this was no night for landlubbers.

In all his travels he had never known a land quite like this narrow, treeless, storm-blasted peninsula that was the fence between the Pacific Ocean and Bering Sea. Perhaps that was why he hated it, and by a grotesque paradox that no mind such as his could ever explain, loved it, too. The hill behind him sheltered him from the lash of the wind, yet he felt that odd dryness in his head that always marks zero weather, and the icy touch of the frost, as of a hand, crept under his heavy shirt. He wished he had his heavy sea-coat that he had left in a cabin in the village. Thence his thought turned to the Remittance Man, wondering how he was making out. —It is not wise, on the Peninsula, to soak oneself in distilled sour dough and then lie in the cold. This was November: he made a bet with himself that the Remittance Man—granting that he sustained the drinking pace he had set and which, because it surpassed all records in this hard-drinking land, was already famous clear to Nushagak—would not participate in the Russian festival with which all far-western Alaska celebrates the Christmas season.

As Chris watched, the storm seemed to increase; the beat of the waves on the rocks had a deeper, more sinister sound. He had the sensible notion to follow the Remittance Man's example and forget his predicament, the storm, and all the moods it had brought, in sleep.

Yet it was not to be that he should lie in his bunk, or that the Jupiter should lie in safety in the harbor. The darkness without the harbor was suddenly split by a queer, upward-darting flare of light.

The signal came from far away, evidently from off the rock-ribbed shore miles farther up the Peninsula, but the clear, icy air enabled him to distinguish it with entire plainness. He stood almost motionless, peering. There was only a short wait. Then he saw the yellow flare again.

The Jupiter's course was decided for her. She was not to lie in the snug cove, not yet to carry her eager passenger to the home shelter of Squaw Harbor. Big Chris stepped to the water line.

"Captain Yim!" he called.

His voice, ringing and low, carried easily to the launch in the little harbor. Captain Jim stepped to the door of his pilot house, and his reply rolled back out of the darkness like a wave out of the dark sea. "Yas"—he said, and only the droll flattening of the a—always marked among men of Scandinavian birth—saved from sublimity that full, mysterious sound.

"Did you see dat light?"

"No—"

"Den Look. East by nort'east—"

They watched, and the rocket made a long, yellow path through the darkness. There was no immediate change in Captain Jim's expression. He reached a hand and sounded a gong that told his chief engineer to stand by. Then he gave certain other orders—brusquely, hawlingly, as was his habit.

"Before you take in dat skiff come in and put me aboard!" Big Chris called from the darkened shore. It was not that he had any delusions in regard to this cruise of the Jupiter. The launch would not head toward its home port; nor would there be any great thrill in battling these angry waves. If Big Chris had kept silent, the captain might have pushed out and forgotten him; they had met only a few days before, and therefore had no instinct to turn to each other in a crisis. However, it did not so much as occur to him that he could refrain from answering personally that distress call from the deep; or that he was entitled to any special credit for doing so.

Captain Jim's brain moved deliberately and slow, but certain as yoked oxen. It was true, he knew; that no seconds were to be wasted in reaching that sinking ship. Yet every available man would be needed in the work of rescue, and patricularly great-muscled, "scookem" fellows, such as he had observed Big Chris to be. At his command one of his meager crew pushed off in the skiff and, standing bent in the boat, rowed in swift, sure strokes to the shore.

Big Chris was standing ready to jump in, but he paused for one instant. "Is dar nobody else in dis village wort' taking?" he asked.

"No. The storekeeper's a cripple, but Lord, he'll be mad. There's only one other white man in the village, and that's the Remittance Man. Get in."

It did not occur to either of them that they should take natives on this rescue trip. This was a white man's job, and it would take the white man's steel of heart. And they would not even go to see about the Remittance Man. Surely he was too lost to manhood and self-respect to be of any aid in this night's work.

But they were suddenly brought up sharp in their work of pushing off by a voice in the darkness behind them. "Wait a second, you fellows," the voice said. It was abrupt, almost commanding in tone, and there was the sound of hurrying feet in the snow. "I want to go."

Even his irremediable disgrace—a disgrace that the northern men guessed at, but never knew in full—had not destroyed a certain quality of charm in the Remittance Man's voice. It was rich, full baritone, and it had an irrepressible boyish quality, a frankness and open-heartedness that appealed instinctively even to these hard-fisted men of the North. The Remittance Man was from "the States," and the particular section of which he was native could usually be recognized by his accent: a softening of hard consonants and mellowing of vowels that is indigenous to the country south of the Mason-Dixon line. The two men in the boat heard no thick speech to show his drunkenness.

In an instant his great breadth pushed between them. The two men tried to probe the dusk to see his face.

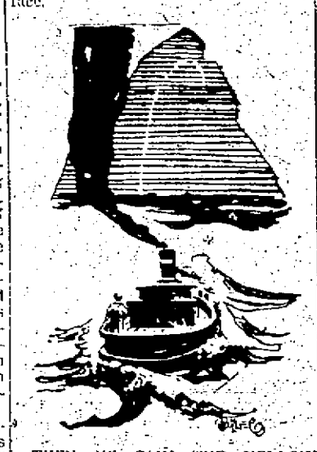

THEN HE SAW THE YELLOW FLARE AGAIN.

"Are you sober?" the man from the Jupiter asked bluntly.

"Not entirely," was the answer. "Sober as I ever am. I'll be as sober as a saint by the time we get out to that sinking ship."

"Then pile in. Push off, Larson."

In a moment more all three were aboard the Jupiter, the powerful, rugged engines had begun to rumble, and the launch was struggling out to sea.

Captain Jim, at the wheel, steered straight out until he was comparatively out of danger of close-lying reefs and shallows, then turned east.

He was a northern man, and the love of the sea was in the fiber of his being; but there was no joy tonight in this battle under the star-studded welkin. He found himself wishing that he was like that unexpected passenger, the Remittance Man, too much drunk really to understand. He had a deep feeling against going on—not fear, but rather a secret knowledge that he could not trace—and yet he could not turn back. It was not in him to turn the wheel and steer back to the harbor when those yellow rockets signaled for help. The laws of the sea are few and old, but they hold like iron shackles. It was not that he went on against his will: that he could not, if he had so desired, find excuses to turn back. Men obey the sea laws through love, not through hate; and it was simply part of him, and part of all the sea breed that he represented to push on in answer to that signal in the darkness. But he wondered that the Remittance Man should voluntarily choose to come.

He turned to Big Chris Larson—mostly a stranger to him but yet one of his own hard-sailing breed. "Are you a sailor?" he asked.

The man stood up from the bunk where he had been bracing. "Yas, sir," he answered, with instinctive respect. "I sail in win'-yammers for ten year—"

"There's no reason we shouldn't spread her canvas. The wind's fair, and that little mainsail will help to hold her steady. Get out on the deck. I'll give you Eriksen to help."

(Continued in Our Next Issue.)

Mrs. Haaf Better

Mrs. Frank Haaf of 910 Third street continues to improve at her home from a recent operation for appendicitis, her friends will be pleased to learn.

Mother Very Ill

Scout Executive L. T. Henderson left early this morning for Kenton, O., called by the serious illness of his mother, Mrs. A. R. Henderson.

Flower Boys Win

In the Senior Dirision doubles of the Boys' Tennis Tourney Harold Flowers and Howard Flowers defeated Ray Garver and Harry Heffner 6-1, 6-1. It was a tennis thriller.

Wooster Wins

Wooster 8; Akron 7, ten innings.

AGRICULTURAL NOTES

Club Activities

The Haverhill Pig Club was recently organized with seven members enrolled for this year's work with a probability of two or three more to be added, as reported by the club leader, Guy Bumgarner. The club is now composed of the following, Joe Bernton, Miles Hughes, Oliver Doty, Fred Bornton, Claud Doty, Joe Bumgarner and Julius Doty. Guy Bumgarner was elected president and Miles Hughes secretary-treasurer. Guy Bumgarner and M. Hughes, father of Miles Hughes, accompanied the boys to the farm of A. S. Moulton, o Lucasville where they purchased Pure bred Hampshire pigs for the club work.

Victor Dold, Fred Mootz and Fred Oakes, Pine Creek farmers are selling spring chickens on the local market.

Fifteen members have already been signed among the potato growers of the Pine Creek community for the recently organized potato marketing association. A goal of twenty was set for this vicinity and reports from the solicitor, Victor Dold, indicate that this number will be reached within the next few days.

Alex Norvel one of the new poultry growers of the county is building a new laying house for the large flock of fall pullets that he is raising. The house is to be 100 feet long and modern in all the details for winter egg production. Mr. Norvel has over 1000 chicks on his farm of the White Leghorn breed, some of the chicks weighing 1 1-2 pounds at the age of seven weeks. This is not Mr. Norvel's first experience in the poultry business, having had years of training, gained practical knowledge on some of the larger poultry farms of the state.

Among the many state agricultural officials and men connected with the farming interests of Ohio who visited Scioto county Friday for the county wide pasture tour were E. E. Rummel and Walter H. Lloyd associate editors of the Ohio Farmer, one of the oldest and most valued of American farm papers. Mr. Rummel and Mr. Lloyd made good use of their visit into southern Ohio by visiting Serpent Mound in Adams county, the fruit orchards of Lawrence county, and the Roosevelt Game Preserve in this county. They attended the pasture tour Friday and applied themselves with many photographs of the agricultural sights on the trip. Mr. John R. Fleming of the publicity department of the Ohio State University, also made the tour of the county. From this trio of agricultural scriveners Scioto county farmers may expect some state-wide publicity. It is of timely interest to note that these press representatives acquitted themselves well in upholding the gastronomic prestige of the newspaper fraternity at the noon luncheon furnished by John Gabler and wife, assisted by other ladies of South Webster.

How to Kill Cucumber Beetles

From a leaflet prepared and sent out by the Ohio Extension News Service farmers and truck growers are given a method recommended by the state entomologists and devised by the Ohio Experimental Station for the eradication of the striped cucumber beetle which seriously affects Ohio crops. They advised the used of a mixture of one part calcium arsenate and twenty parts of land plaster. This dust may be applied with a simple shaker made by punching holes in the bottom of a half gallon tin can. The first application should be made before the beetles come, or as soon as the plants are up. During fair weather two applications a week should be made. During raining periods dusting after each rain is necessary. Usually 10 to 12 applications a season are required. The dust adheres best when the plants are wet with dew or rain.

Livestock and Butterfat Prices

The farmer is receiving about 20 cents a hundred pounds less for hogs, cattle and sheep than the average a month ago, and from 3 to 5 cents less for butterfat, according to State-Federal Statistician West. The price of hogs is 62 cents a hundred less than a year ago. The sheep price stands at $6.36 a hundred as compared with $6.09 a year ago.

Ohio Granges to Put On "June Campaign"

June 26, 27 and 28 are the days when the June drive will be put on among Ohio Granges. At that time National Master L. J. Tabor of Columbus and State Grange Master, Harry A. Caton of Coschocton, will put a force of State and National workers into the field to assist local organizers in the work of organizing new Granges and reorganizing old ones. It addition to the organization work several large rally meetings will be held. Every Grange Lecturer in the 817 Granges of the state will make an extra effort for the last meeting of their Grange in June, and the Pomona or county Granges will emphasize the June meeting this year.

The large size of the Grange coupled with its regular community meetings makes it the great rural legislative and social agency. Last year more than 20,000 Grange meetings were held in Ohio. Dean Vivian of the College of Agriculture of the Ohio State University recently said that there is no reason why we should not look forward to an ultimate membership of 200,000 or more in the Granges of Ohio.

It is expected that this drive will result in a number of new Granges and the addition of many new members to this old farm organization. Every Grange in the state will do something to forward the interest at that time, while state and national workers will be used in the organization field.

State Deputy Master, Chas. Zaler of this county will give an outline of the program for Scioto county's participation in this drive at the Pomona meeting to be held in the high school building at South Webster June 7.

Shenandoah Fastened To New Mooring Mast

LAKEHURST, N. J., May 31. — The big navy dirigible Shenandoah shortly before midnight was fastened to the newly constructed mooring mast which replaced the one from which the pride of the air service tore loose last January during a violent storm.

The ship will remain on the mast until tomorrow afternoon.

NOTICE

Spencer Breck, please phone 946 and ask for L. V. Bill.—Advertisement.3t.

THE BALDWIN PIANO

Grand Prix, Paris 1900
Grand Prize, St. Louis 1904

Floyd E. Stearnes

Representative 822 Chillicothe

We say it loud and clear

No Better Paint Than "Pioneer"

Buy It For

FURNITURE
FLOORS
SCREENS
WALLS
AUTOS, ETC.
THERE'S A KIND FOR EVERY PURPOSE AND THE PRICE IS REASONABLE

FALTERS

Red Cross Pharmacy

Postal Body Would Tax Misaddressed Mail

CLEVELAND, May 31.—One cent will be levied on each piece of misaddressed mail if a suggestion made by the Ohio branch of the United Association of Postal Clerks, in annual convention here today, is favorably acted upon. Such a tax, it was contended would aid materially in defraying expenses of wage increases asked by the postal workers.

Mohawks Trim Studebakers, 10-2

Playing air-tight ball behind equally air-tight pitching of Waits the Mohawk Tire ball club romped over the Studebaker Specials yesterday afternoon on the Rosemount diamond. The Tires put up one of the best scraps ever seen in this part and came out victors 10 to 2. Greene started but was soon relieved by Bauer and both pitchers were hit freely. Tomorrow afternoon at 2 bells the Mohawks will invade the land of the enemy when they journey to McDermott to play.

Twenty-Four Years Ago

George Leonard, an old Portsmouth boy, was in the city calling on old friends. Mr. Leonard left here in '60 and he had not visited here since.

Mr. and Mrse. Alva Chabot went to housekeeping on Waller street.

Phil Thompson retired from the butcher business to again take up farming.

Frank Briggs, Joseph Bratt and Dolph Glockner returned from a frogin' expedition at Cole's basin with over thirty of the green backs.

Workmen began tearing down the building which housed the old Gaylord mills, for many years the pride of Portsmouth. The machinery in the plant was moved to Yorktown and placed in an annex to the big Burgess Iron Works. The vacant lots were taken possession of by the city and added to York Place.

Joe Newman, crack bicycle rider of Blue Creek, was knocked unconscious and severely injured when the wheel he was riding while in training for a race, struck a buggy on the Union Mills road.

A bright little daughter was born to Mr. and Mrs. Jesse Bradford, of West Fifth street.

THE POPULAR REMEDY SANTAL MIDY A SURE ALL SUFFERING CATARRH BLADDER

GUARD YOUR HEALTH SANYKIT PROPHYLACTIC for MEN Affords Utmost Protection After Infectious Exposure Large Tube 35c. Kit (6's) $1 All Druggists or Sanykit Dept. A 92 Reckman St. New York Write for Circular

Graduation Gifts

FOR GIRLS—
Moderate priced and real worth while.

Perfume Sets, Houbigant's and Coty's.
From $1 up to $17.
Latest Compacts, single, double and triple.
Imported and domestic.
Regular and small pocket-book sizes.
Prices: $1.00, $1.25, $1.50, $1.75, $2.50, $5.00 and $7.50.
Fine Stationery in fancy boxes.
Prices 50c up to $8.00.

FOR BOYS—
Safety Razors, single or sets.
$1.00, $2.00, $5.00, $6.00 and $9.00.
Bill Folds. All prices.
50c up to $7.00.
Pocket Knives, self opening blades.
Price $2.00.
Ingersols, pocket or wrist styles.
$1.50 up to $4.50.

FOR EITHER—
Kodaks from $2.00 up to $29.00.
Fountain Pens from $1.00 up to $10.00.

WURSTER'S DRUG STORE The Rexall Store CHILL. 419 STREET

Freshmen Show Paddock How To Run

ANN ARBOR, Mich., May 31.—(By The A. P.)—Twice in succeeding heats here Friday freshman stepped the 200 meters dash in faster time than the 21.2 record held by Charles Paddock, fastest human. Victor Leschinsker, freshman at the University of Michigan and Bernard Otto, Freshman at Ypsilanti State Normal were both timed in 21.1. Leschinskey beat Gray of Butler, to win his honor while Otto had another freshman, Alderman of Michigan Agricultural college his nearest opponent.

Grimes another M. A. C. freshman won third heat and with Wesley Doe, unattached, will be in the finals tomorrow. While the wind that had quartered the home stretch all morning was dying down at the time the race was run, it was still too strong to consider the time as a record in.

One other good performance was presented in the preliminaries when Kreider of Ohio State and Reinke of Michigan ran the 80 meters in 1:55.3. The men were in the same heat and were given a tie.

the opinion of Charles Dean of Chicago, manager of the Olympic team and one of the honorary referees of meet.

One other record performance marked the first day's preliminaries here Karl and Erson, formerly Minnesota high hurdler, clipping a tenth of a second off the mark of Earl Thompson. His time of 14.7 however had a stronger wind than the dash and in addition he tipped over a hurdle, further to make certain that a record could not be granted.

MEMORIAL DAY FITTINGLY OBSERVED IN LUCASVILLE

LUCASVILLE, May 31—The services on Decoration Day here were largely attended, old friends, old residents, people of town and vicinity coming together, somewhat in the nature of a reunion.

Of the Soldiers of Civil War, eight were able to attend and enjoy Decoration Day. They were: W. H. Massie, of Duck Run, David Massio, Lucasville, Jacob Henson, Lucasville, J. W. Monk, of Millar's Run, Enoch Hunter of Route 2, Nicholas Reeg of Portsmouth, George Marsh of Clifford, and Abraham Doll of the West Side.

Garret Marsh of Clifford, represented the men of the Spanish American War, and a large number of the American Legion Boys were present.

Following the return of the party who assisted at Rushtown Services, dinner was served to about forty veterans, sons of veterans, members of the family, and the band. In the Basement of Community hall.

The line of march to the cemetery formed at Community hall, and proceeded to the cemetery. In Lucasville cemetery, lie fifty-two soldiers, including those of the Revolutionary War, War of 1812, Civil War, and World War.

The impressive Services were conducted on the Main drive not far from the division between the oldest portion of the cemetery and the new. The Memorial Day address was fittingly given by W. L. Dickey of Portsmouth, a World War Veteran, appropriate in substance to the day of loving and honored remembrance of America's heroes. Following the Services, detachments of soldiers, with the children bearing the floral tributes, lead to the graves, floating the flags of our country.

The beautiful Lucasville cemetery, flags and flowers, with the music of the band, sunshine, and folks gathered from far and near in loving tribute, formed, yesterday afternoon, a scene that will linger long in the memories of those who were present.

LEGAL NOTICE

Oscar Baer and his unknown heirs, whose place of residence is unknown, will herein take notice that Samuel Baer, Earl Baer and Jacob Baer have filed their petition in the Court of Common Pleas, of Scioto County, Ohio, against Oscar Baer, his unknown heirs, Kate Baer, Fred Baer, George Baer and Marcelin Baer, under case No. 18465, asking for the partition of the following described real estate:

Being 60.79 acres, situated in Harrison and Porter Townships, Scioto County, Ohio, and being all of the land owned by George Baer, deceased, at the time of his death.

The plaintiffs pray that by an order of this court their interests in said property be set off to them in severalty, if the same can be done without manifest injury to the property, if not, that the property be sold according to law; and that partition be made, and for such proceedings in the premises as are authorized by law; that unless the said Oscar Baer file his answer to this petition, he be presumed dead, and his widow and children be decreed his lawful heirs, and given under an order of this court their distributive share of his estate.

Said cause will be for hearing on or after June 23rd, 1924.

W. L. DICKEY, Attorney for Plaintiffs.

—Advertisement may 10-6tSa

LEGAL NOTICE

Notice is hereby given that the Trustees of the Kendall Avenue Baptist church, of Portsmouth, Ohio, have filed their petition in the Court of Common Pleas, of Scioto County, Ohio, cause No. 18480, praying for authority to encumber by mortgage the following described real estate situate in the City of Portsmouth, Scioto County, Ohio, to-wit:

All of Lot B, of the subdivision of Lot 91, and other lots of William Lawson's subdivision of 18.88 acres, as shown on plat appearing in new plat book No. 1, Pages 264 and 265, Scioto County, Ohio, Record of Plats, except the north ninety feet (N. 90') of said Lot B.

Being the same premises conveyed to said Jenkins Davis, William R. Canter and Fred Arrigoni, as trustees, as aforesaid, by Joseph Dietel, unmarried, by deed dated May 27, 1914, and recorded in Book 109, Page 51, of the Record of Deeds of said county, to which said deed and record, reference is here made to secure the payment of a loan for the purpose of completing the construction of a church edifice upon said premises, not to exceed six thousand dollars ($6,000.00), with interest not to exceed seven and twenty-eight hundredths per centum (7.28 pct.) per annum.

Said matter will be for hearing on or after Monday, June 9, 1924.

JENKINS DAVIS,
WILLIAM R. CANTER,
FRED ARRIGONI,
GEORGE M. OSBORN, Attorney.

—Advertisement may 17-4tSa.

PUBLIC SALE

The undersigned will offer for sale at public auction at the late residence of Martha A. Titus, deceased, in Scioto County, Ohio, on the fourth day of June, A. D., 1924, commencing at 10 o'clock forenoon, the personal property of the said Martha A. Titus, deceased, consisting in part of all of the old-fashioned furniture of the late Martha A. Titus, used and left by her in her late residence at 633 Front street, in the city of Portsmouth, Ohio. A player-piano, the stone lion in the front yard, and two large shells will be sold at the same time and place.

ARTHUR H. BANNON, Administrator of the Estate of Martha A. Titus, deceased.

—Advertisement may 17-3tSa

LEGAL NOTICE

Murtau D. Mathiot, whose last-known residence was Chicago, Ill.; Halsey B. Hastings, whose last-known residence was Mt. Hope, W. Va.; Eva Bumgardner, whose last-known residence was St. Paul, Minn., care of 904 Exchange Bank Building; Florence Bell, whose last-known residence was Stafford Farm, Roseville, Chicago, Ill.; Joshua D. McNurlin, whose last-known residence was Steubenville, Ohio; Ira B. Humphrey, whose last-known residence was Duncan, Okla.; J. William Humphrey, whose last-known residence was 1209 Flat Bush avenue, Brooklyn, N. Y.; Lena M. Tolle, whose last-known residence was Geary, Okla.; Clarence E. Tolle, whose last-known residence was Geary, Okla., and Mearl A. Tolle, whose last-known residence was Geary, Okla., and Winnie Winkhouse, alias Warren B. Winkhouse, Harold Burns, Louise Burns, Alberta Burns, Arthur Burns, Sarah Burns, Harry Burns, Charles D. Burns, Lena G. Burns, Rosa Burns, Rosa Humphrey, the unknown heirs of George C. Mathiot, the unknown devisees and legatees of George C. Mathiot, deceased, and their legal representatives, and the unknown persons having the next estate of inheritance from George C. Mathiot, deceased, and their legal representatives; the unknown heirs-at-law of Sarah Ann Winkhouse, deceased, and their legal representatives; and the unknown heirs-at-law of Cassandra Hastings, deceased, and their legal representatives, are hereby notified that they have been made parties defendant to said petition, and that they are required to answer the same on or before the 12th day of July, 1924.

Harry W. Mathiot, as Administrator With the Will Annexed of the Estate of George C. Mathiot, deceased.

MILLER & SEARL, Attorneys for Plaintiff.

—Advertisement 6tSat.

High Class Tailoring Coupled With High Class Woolens

Is the secret of our success. We carry the best of imported and domestic woolens, no two patterns alike. We know that men who care take great pride in their clothes — that's why we are in business — to please men of discernment. Come here and be pleased. Portsmouth's best dressers have us make their clothes.

SCHWARTZ

EXPERT TAILORS

Correct Builders of Clothes for Men
In the Heart of Portsmouth
S. W. Corner Fourth and Chillicothe Sts.

FLAGS OF ONE NATION

The best nation in the world.

Don't forget the boys who died to make it so.

Display a flag on Decoration Day.

A large bunting flag, 3x5 ft., $1.00.

Flags of all sizes and for all prices.

FLOOD, DRUGS
East End — Phone 93

It's easy to pay for a Chevrolet

FLAGS

All sizes, silk or cotton. Buy now for Decoration Day.

Robert Kuhn, 1109 Ninth st., can have $1.00 worth of drugs delivered for 50c tomorrow.

THE SERVICE DRUG CO.
FAST AND FURIOUS DELIVERY
PHONE 668 PRESCRIPTIONS 100% ACCURATE
9TH & CHILLICOTHE ST. PORTSMOUTH, OHIO

W. P. BEEBE
The Wear-Ever Man

Replace utensils that Wear-Out with utensils that Wear-Ever. For demonstration call

Home Phone 268
1015 Eighteenth Street

PLUMBING
1524 SIXTH STREET

ROY KUGELMAN
PHONE 687

MUTT AND JEFF — Mutt's Dope On The Dog Is Slightly Off — BY BUD FISHER

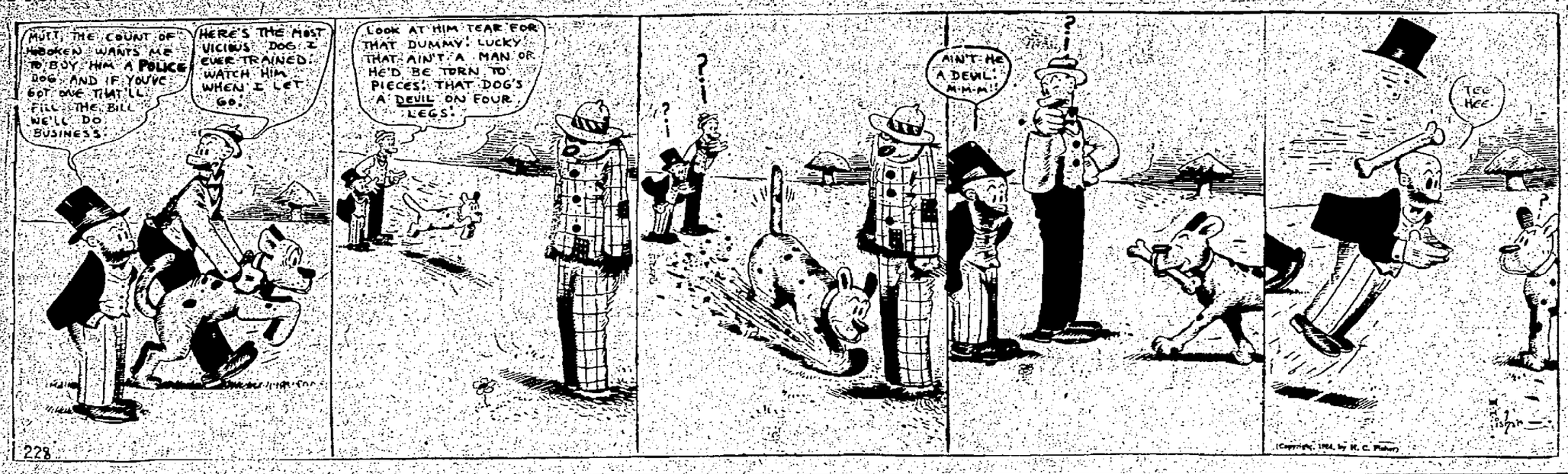

BY JOVE, 'TIS TRUE, REDS GRAB TWO GAMES FROM THE CLAWING CUBLETS

New Players Show Up Well

CHICAGO, May 31.—More than 40,000 persons, the largest crowd that ever witnessed a game at Cubs park Friday saw Cincinnati take both games of a double header from Chicago by scores of 9 to 2 and 4 to 2. The visitors won both contests by bunching their hits, while Rixey and May were effective against Chicago.

"Chick" Shorten, obtained by the Reds from Minneapolis, and outfielder Walker from the Phillies, reported today and played in both games. The score—First game—

CINCINNATI	AB	R	H	PO	A	E
Burns rf	4	1	1	2	0	0
Shorten lf	5	0	2	3	0	0
Bressler 1b	4	2	2	10	0	2
Walker cf	4	1	2	4	0	0
Pinelli 3b	3	1	1	0	1	0
Cavency 2b	5	1	1	3	3	0
Fowler ss	5	1	2	2	5	0
Wingo c	5	1	2	3	1	0
Rixey p	3	1	2	0	4	1
Totals	38	9	15	27	14	3

CHICAGO	AB	R	H	PO	A	E
Statz rf	5	1	1	5	1	0
Hollocher ss	4	0	0	1	4	1
Grantham 2b	5	0	1	1	0	1
Grimes 1b	4	1	2	9	1	0
Friberg 3b	5	0	1	1	2	0
Miller lf	3	0	1	3	0	0
Vogel rf	2	0	1	0	1	0
O'Farrell c	4	0	0	6	0	0
Jacobs p	2	0	0	1	1	0
Adams x	1	0	0	0	0	0
Kaufmann p	0	0	0	0	0	0
Barrett xx	1	0	0	0	0	0
Pierce p	0	0	0	0	0	0
Totals	36	2	7	27	10	2

x—Batted for Jacobs in sixth.
xx—Batted for Kaufmann in eighth.

Score by innings:

Cincinnati	106 000 110—9
Chicago	101 000 000—2

Two base hits—Cavency, Walker, Friberg, Rixey, Burns, Bressler.

Second Game

CINCINNATI	AB	R	H	PO	A	E
Burns rf	4	1	1	1	0	0
Shorten lf	5	1	1	1	0	0
Bressler 1b	4	1	1	10	0	1
Walker cf	4	0	1	4	0	0
Pinelli 3b	4	0	1	1	1	0
Cavency 2b	3	0	1	3	6	1
Fowler ss	3	0	1	1	2	0
Sandberg c	4	0	1	6	0	0
May p	4	1	1	0	2	0
Totals	35	4	9	27	11	2

CHICAGO	AB	R	H	PO	A	E
Statz rf	5	0	0	2	0	0
Hollocher ss	2	0	0	1	3	0
Adams ss	2	0	0	0	1	0
Grantham 2b	2	1	1	3	3	0
Grimes 1b	2	0	1	12	0	0
Friberg 3b	4	0	0	0	2	0
Miller lf	4	1	1	2	0	0
Heathcote lf	0	0	0	0	0	0
Vogel rf	4	0	2	2	0	0
O'Farrell c	3	0	0	5	2	0
Wheeler p	1	0	0	0	0	0
Barrett z	1	0	0	0	0	0
Blake p	0	0	0	0	2	0
Hartnett zz	1	0	0	0	0	0
Pearce p	0	0	0	0	0	0
Grigsby zzz	1	0	0	0	0	0
Totals	33	2	5	27	13	0

z—Batted for Wheeler in fourth.
zz—Batted for Blake in seventh.
zzz—Batted for Pearce in ninth.

Score by inning:

Cincinnati	300 000 001—4
Chicago	000 100 010—2

Two base hits—Bressler, Pinelli and Walker.

Home runs—Burns, Grantham, May.

NATIONAL

GIANTS WALLOP PHILLIES

PHILADELPHIA, May 31. — New York took both games of a double header with Philadelphia Friday afternoon, winning the first 11 to 5 and the second 9 to 2. The opening game was a slugging match with five home runs, and three doubles being made while the Giants bunched hits in the fifth to put across six tallies that decided the contest.

In the second game, the home team started out with a four-run lead and then after the Giants had tied the score the locals again took the lead but were unable to retain their advantage.

NEW YORK	AB	R	H	PO	A	E
Young rf	4	2	2	1	4	0
Frisch 2b	6	0	3	2	2	1
Southworth cf	5	1	1	6	0	0
Meusel lf	4	1	3	4	0	0
Kelly 1b	5	2	2	8	1	0
Jackson ss	5	1	1	2	3	0
Groh 3b	5	1	4	0	2	0
Snyder c	4	3	3	2	1	0
Barnes p	4	0	1	0	1	1
TOTAL	43	11	20	27	10	2

PHILADELPHIA	AB	R	H	PO	A	E
Sand ss	5	1	0	2	3	0
Harper rf	5	1	2	2	1	0
Williams cf	4	2	2	2	0	0
Henline c	4	0	1	4	1	1
Mokan lf	4	0	1	2	0	0
Ford 2b	3	0	0	2	3	0
Holke 1b	3	1	2	11	1	0
Wrightstone 3b	1	0	0	2	4	0
Hubbell p	1	0	1	0	1	0
Mitchell x	1	0	0	0	0	0
Lewis p	1	0	0	0	1	0
TOTAL	34	5	10	27	15	1

x—Batted for Steineder in 6th.

Score by innings:

New York	010 162 100—11
Philadelphia	110 020 100—5

Two base hits—Meusel, Kelly, Young.

Home runs—Williams, Holke, Southworth, Snyder 2.

Second Game

NEW YORK	AB	R	H	PO	A	E
Young rf	3	0	0	1	0	0
Southworth rf	2	1	0	0	0	0
Frisch 2b	4	0	1	1	2	1
L. Wilson cf	5	1	2	0	0	0
Meusel lf	3	1	1	1	0	0
Kelly 1b	4	1	1	13	0	0
Jackson ss	3	1	2	1	3	1
Groh 3b	2	0	0	1	2	0
Gowdy c	3	0	3	3	1	0
O'Connell x	0	1	0	0	0	0
Oeschger p	1	0	0	0	1	0
Jonnard p	0	0	0	0	0	0
Dean p	2	0	0	0	1	0
Snyder c	2	0	2	3	1	0
Lindstrom xx	0	0	0	0	0	0
Ainsmith c	0	0	0	3	0	0
TOTAL	34	6	12	27	11	2

x—Ran for Gowdy in 7th.
xx—Ran for Snyder in 9th.

PHILADELPHIA	AB	R	H	PO	A	E
Sand ss	4	0	0	1	5	0
Lee x	1	0	0	0	0	0
Parkinson 3b	0	0	0	0	0	0
Harper cf	5	0	0	0	0	0
Williams cf	2	0	0	1	0	0
Mokan lf	4	0	0	0	0	0
Ford 2b	2	0	0	2	4	0
Holke 1b	5	1	1	14	1	0
Wrightstone 3b	4	1	1	0	2	0
L. Wilson c	3	1	1	4	0	0
Mitchell p	3	0	1	1	3	0
Couch p	0	0	0	0	1	0
Henline xx	0	0	0	0	0	0
Hubbell p	0	0	0	0	0	0
Carlson p	0	0	0	0	2	0
TOTAL	34	5	5	27	18	0

x—Batted for Sand in 8th.
xx—Batted for Couch in 8th.

Score by innings:

New York	000 400 200—6
Philadelphia	040 001 000—5

Two base hits—Kelly, L. Wilson, Snyder.

Three base hits—J. Wilson.

DODGERS ANNEX BOTH GAMES

BROOKLYN, May 31. — Brooklyn won both games of a double header from Boston Friday afternoon, the first by 6 to 5 in 12 innings, and the second, 5 to 1. Score—First Game:

BOSTON	AB	R	H	PO	A	E
Felix cf	5	1	1	2	0	0
Bancroft ss	5	1	4	3	2	0
Cunningham lf	5	0	2	3	0	0
Gibson 1b	6	0	2	13	2	0
Tierney 2b	4	1	1	2	4	0
Stengel rf	5	0	0	5	1	0
Padgett 3b	6	1	2	1	1	1
O'Neill c	6	0	1	4	0	0
W. Cooney p	4	1	0	1	2	0
Barnes p	0	0	0	0	0	0
Genewich p	1	0	0	0	1	0
E. Smith xx	1	0	1	0	0	0
Sperber xxx	0	0	0	0	0	0
Totals	50	5	14	x36	13	2

x—One out when winning run was scored.
xx—Batted for Barnes in tenth.
xxx—Batted for E. Smith in tenth.

BROOKLYN	AB	R	H	PO	A	E
Neis rf	4	1	2	2	0	0
Loftus cf	6	0	0	0	0	0
Griffith rf	2	0	2	0	0	0
Johnston ss	5	0	2	3	3	1
Wheat lf	3	0	1	4	0	1
Fournier 1b	6	0	0	14	0	0
Stock 3b	5	1	0	2	2	0
Bailey cf & rf	5	1	2	3	0	0
High 2b	5	1	1	1	3	1
Taylor c	5	0	1	7	0	0
Ruether p	3	1	0	0	5	0
Decatur p	0	0	0	0	0	0
Henry p	1	0	0	0	1	0
Grimes x	0	0	0	0	0	0
Doherty zz	1	0	1	0	0	0
Kluguman zzz	0	1	0	0	0	0
Totals	45	6	12	36	14	5

x—Batted for Loftus in ninth.
zz—Batted for Ruether in ninth.
zzz—Batted for Doherty in ninth.

Score by innings:

Boston	050 000 000 000—5
Brooklyn	000 002 003 001—6

Two base hits—Padgett, Gibson and Taylor.

Second Game

BOSTON	AB	R	H	PO	A	E
Felix cf	2	1	0	3	0	0
Bancroft ss	4	0	0	2	3	0
Cunningham lf	4	0	0	0	0	0
Gibson 1b	4	0	3	13	0	0
Tierney 2b	3	0	1	1	4	0
Stengel rf	3	0	0	1	0	0
Padgett 3b	3	0	0	0	0	0
E. Smith c	3	0	0	3	1	0
Yearin p	1	0	0	1	2	0
Bachelder p	1	0	0	0	0	0
Lucas p	0	0	0	0	0	0
Powell x	1	0	0	0	0	0
Totals	29	1	4	24	10	0

x—Batted for Bachelder in eighth.

BROOKLYN	AB	R	H	PO	A	E
Loftus cf	4	1	1	0	0	0
Johnston ss	3	0	0	3	2	0
Wheat lf	4	2	4	3	0	0
Fournier 1b	4	1	2	9	0	0
Stock 3b	4	1	1	0	2	0
Griffith rf	4	0	1	1	0	0
High 2b	4	0	1	2	3	0
Deberry c	3	0	0	9	2	0
Osborne p	3	0	0	0	2	0
Totals	32	5	10	27	11	0

Score by innings:

Boston	000 000 001—1
Brooklyn	000 320 00x—5

Two base hits—Fournier, Wheat.

PIRATES WIN DOUBLE HEADER

PITTSBURGH, May 31.—The Pirates defeated St. Louis here Friday in both the morning and afternoon games, the scores being 4-0 and 3-2. The second game went fifteen innings. Cooper was in rare form in the morning game and easily subdued the Cardinals and the second game was a slab duel between Meadows and Kremer of Pittsburg and Bell for the visitors. Freigau hit a homer in the tenth and the Pirates evened the score in their half. In the fifteenth Carey was hit by a pitched ball and went to third on Bigbee's single. He scored the winning run on Barnhart's sacrifice fly.

The box score—First Game:

ST. LOUIS	AB	R	H	PO	A	E
Blades lf	4	0	0	2	0	0
Douthit rf	4	0	2	3	0	0
Hornsby 2b	4	0	1	1	3	0
Bottomley 1b	4	0	0	9	2	2
Myers cf	3	0	0	4	0	0
Freigau 3b	4	0	2	0	0	0
Gonzales c	4	0	1	3	0	0
Cooney ss	3	0	0	1	1	0
Haines p	2	0	0	0	3	0
*Schultz	1	0	0	0	0	0
Delaney p	0	0	0	1	1	0
Totals	33	0	6	24	10	2

PITTSBURGH	AB	R	H	PO	A	E
Carey cf	4	1	2	3	0	0
Bigbee lf	4	0	1	4	0	0
Wright ss	2	0	1	0	2	0
Barnhart rf	4	0	0	5	0	0
Traynor 3b	4	0	1	0	2	0
Maranville 2b	4	0	0	0	2	0
Grimm 1b	3	2	2	10	1	0
Schmidt c	2	1	1	4	0	0
Cooper p	3	0	0	1	1	0
Totals	30	4	8	27	8	0

*Batted for Haines in 8th.

Score by innings:

St. Louis	000 000 000—0
Pittsburgh	120 001 00x—4

Two base hits—Douthit, Freigau, Three base hits—Carey, Grimm.

Second Game

ST. LOUIS	AB	R	H	O	A
Smith, lf	5	0	0	2	0
Douthit, lf	1	0	0	2	0
Flack, rf	6	0	0	3	0
Hornsby, 2b	5	1	2	4	8
Bottomley, 1b	6	0	1	22	1
Mueller, cf	6	0	1	3	0
Freigau 3b	6	1	1	0	1
Gonzales, c	5	0	0	3	1
Cooney, ss	5	0	0	4	6
Bell, p	5	0	0	0	2
Totals	50	2	5	*43	19

*One out when winning run scored.

PITTSBURGH	AB	R	H	PO	A	E
Carey, cf	6	1	2	2	0	0
Bigbee, lf	7	0	3	5	0	0
Wright, ss	5	0	0	3	9	0
Barnhart, rf	5	0	0	1	0	0
Traynor, 3b	5	1	1	1	2	0
Maranville, 2b	3	0	0	1	7	0
*Cuyler,	1	1	1	0	0	0
Moore, 2b	2	0	0	0	3	0
Grimm, 1b	6	0	2	25	1	0
Gooch, c	6	0	2	7	1	0
Meadows, p	2	0	0	0	2	0
**Yde,	0	0	0	0	0	0
Kremer, p	2	0	1	0	2	0
Totals	50	3	12	45	27	0

*Batted for Maranville in 10th.
**Batted for Meadows in 10th.

Score by innings:

St. Louis	000 000 100 100 000—2
Pittsburgh	010 000 000 100 001—3

Two base hits—Grimm, Cuyler, Hornsby. Home—Freigau. Stolen base—Bigbee. Sacrifice—Meadows, Yde, Barnhart, Wright.

AMERICAN

TIGERS WIN TWO

CLEVELAND, O., May 31.—Detroit took both games from Cleveland Friday 11 to 7, and 2 to 0.

In the morning, Stoner outpitched five Cleveland hurlers. Cole pitched a shut out game in the afternoon. Metevier also pitched well but with men on third, Detroit managed to get two sacrifice flies. The scores:

First Game—

DETROIT	AB	R	H	PO	A	E
Haney, 3b	3	3	1	2	1	0
Cobb, cf	6	1	3	4	0	0
Manush, lf	6	1	1	3	0	0
Heilman, rf	4	2	1	3	1	0
Pratt, 2b	4	1	2	1	3	0
Rigney, ss	4	1	1	3	3	0
Blue, 1b	5	1	3	6	2	0
Bassler, c	5	1	3	4	1	0
Stoner, p	5	0	1	1	1	0
Totals	42	11	16	27	12	0

CLEVELAND	AB	R	H	PO	A	E
Jamieson, lf	4	0	1	0	0	0
Speaker, cf	5	1	3	1	0	0
McNulty, rf	5	2	2	0	0	0
J. Sewell, ss	5	0	2	1	4	0
Burns, 1b	5	0	2	15	0	0
Gardner, 2b	5	0	1	3	4	1
Lutzke, 3b	3	1	0	2	1	0
Walters, c	4	1	3	4	2	0
Drake, p	0	0	0	0	0	0
Clarke, p	0	1	0	0	0	0
Levsen, p	0	0	0	0	1	0
Lindsay, p	0	0	0	0	0	0
Morton, p	0	0	0	0	1	0
Myatt, z	1	0	0	0	0	0
Brower, zz	0	0	0	0	0	0
Sunina, zzz	1	1	1	0	0	0
Uhle, x	1	0	0	0	0	0
Totals	39	7	15	27	13	1

Z Batter for Clark in 4th.
ZZZ Batter for Levsen in 6th.
ZZZ Batted for Lindsay in 8th.
X Batted for Walters in 9th.

Score by innings:

Detroit	106 211 000—11
Cleveland	001 001 110— 7

Two base hit—Manush, Pratt, Speaker, Sunina, Burns.

Three base hits—Blue, McNulty.

Second Game

DETROIT	AB	R	H	PO	A	E
Haney, 3b	4	0	0	1	0	0
Cobb, cf	4	0	1	2	0	0
Manush, lf	3	1	2	3	0	0
Heilman, rf	3	1	2	1	0	0
Pratt, 2b	2	0	0	1	7	0
Rigney, ss	3	0	0	1	6	0
Blue, 1b	4	0	0	18	1	0
Woodall, c	4	0	1	0	0	0
Cole, p	3	0	1	1	1	0
Totals	30	2	7	27	16	0

CLEVELAND	AB	R	H	PO	A	E
Jamieson, lf	4	0	0	4	0	0
Speaker, cf	4	0	1	3	0	0
Clarke, rf	4	0	0	4	0	0
J. Sewell, ss	4	0	1	1	2	0
Burns, 1b	4	0	1	1	2	0
Fewster, 2b	2	0	0	1	3	0
Lutzke, 3b	4	0	1	2	1	0
Walters, c	1	0	0	3	0	0
Metevier, p	3	0	0	0	1	0
Uhle, z	1	0	0	0	0	0
L. Sewell, zz	1	0	0	0	0	0
McNulty, zzz	0	0	0	0	0	0
Hogan, zzzz	0	0	0	0	0	0
Totals	32	0	5	27	7	0

Z Batted for Fewster in 9th.
ZZ Batted for Walters in 9th.
ZZZ Ran for Burns in 9th.
ZZZZ Ran for Lutzke in 9th.

Score by innings:

Detroit	000 101 000—2
Cleveland	000 000 000—0

Two base hits—Burns, Woodall, Heilmann.

Three base hits—Heilmann.

DIVIDE TWO GAMES

BOSTON, May 31.—Boston kept pace with the champion Yankees for the league leadership by winning the first game of a double header, 9 to 4, and losing the second to Washington here Friday. The score in the second game was 10 to 5. Boone made a home run with the bases full in the first game and knocked in two other runs in the same contest. Score—First Game:

WASHINGTON	AB	R	H	PO	A	E
Leibold cf	4	0	0	4	0	0
S. Harris 2b	5	1	1	3	3	0
Rice rf	4	1	3	0	0	0
Goslin lf	5	0	1	1	0	0
Judge 1b	4	1	0	8	2	0
Hargraves c	4	1	1	5	0	0
Peckinpaugh ss	2	0	1	3	2	0
Bluege 3b	3	0	1	0	1	0
Martina p	1	0	0	0	1	0
Speece p	2	0	0	0	1	0
Fisher x	1	0	0	0	0	0
Zahniser p	0	0	0	0	0	0
Totals	35	4	8	24	10	0

x—Batted for Speece in eighth.

BOSTON	AB	R	H	PO	A	E
Flagstead cf	4	2	1	1	0	0
Wambsganss 2b	3	1	1	2	4	0
Veach lf	4	1	2	2	0	0
J. Harris 1b	3	1	1	9	1	0
Boone rf	5	1	3	3	0	0
Clark 3b	4	1	1	2	4	1
O'Neill c	3	1	0	5	2	1
Lee ss	2	1	1	2	1	0
Ferguson p	3	0	0	1	1	0
Quinn p	0	0	0	0	0	0
Totals	31	9	10	27	13	2

Score by innings:

Washington	100 002 010—4
Boston	100 700 01x—9

Two base hits—Harris, Bluege, Veach and Boone.

Home run—Boone.

Second Game

WASHINGTON	AB	R	H	PO	A	E
Rice rf	6	0	4	4	0	0
Leibold cf	5	0	1	5	0	0
S. Harris 2b	5	0	2	3	2	0
Goslin lf	5	0	1	2	0	0
Judge 1b	4	2	2	8	0	0
Ruel c	4	1	2	3	0	0
Peckinpaugh ss	5	1	0	2	4	0
Bluege 3b	2	4	1	0	2	1
Johnson p	3	0	1	0	2	0
Marberry p	1	2	1	0	0	0
Totals	40	10	15	27	10	1

BOSTON	AB	R	H	PO	A	E
Flagstead cf	5	1	2	1	0	0
Wambsganss 2b	4	0	0	3	4	0
Veach lf	2	1	1	3	0	0
J. Harris 1b	5	0	1	3	3	0
Boone rf	4	1	1	1	0	0
Clark 3b	2	1	1	0	3	0
Picinich c	4	0	1	9	0	0
Lee ss	1	0	0	1	0	2
Todt z	1	1	1	0	0	0
Shanks ss	1	0	0	2	2	0
Fuhr p	2	0	0	1	2	0
Howe p	0	0	0	0	0	0
O'Neill zz	1	0	0	0	0	0
Ehmke p	0	0	0	0	0	0
Collins zzz	1	0	1	0	0	0
Fullerton p	0	0	0	0	1	0
Totals	33	5	9	27	15	2

z—Batted for Lee in sixth.
zz—Batted for Howe in sixth.
zzz—Batted for Ehmke in eighth.

Score by innings:

Washington	000 202 123—10
Boston	200 003 000— 5

Two base hits—Rice, Johnson, Ruel, Veach, Clark, Todt, Flagstead.

DIVIDE HOLIDAY MENU

ST. LOUIS, May 31.—The local pitchers were off form Friday and the Browns lost to the Chicago White Sox, 4 to 11, after taking the morning game, 5 to 2. Ken Williams, Browns' left fielder, increased his string of homers to eight for the season by hitting for the circuit in both games. Sisler, who has been in a batting slump for the last two weeks, got three hits in four times up in the morning game, but was able to connect only once in the last conflict. Score—First aGme:

CHICAGO	AB	R	H	PO	A	E
Mostil cf	4	0	0	1	0	1
Hooper rf	4	0	2	0	0	0
Collins 2b	4	0	0	3	6	0
Sheely 1b	4	0	3	13	0	0
Falk lf	4	2	0	1	0	0
Kamm 3b	4	0	0	1	3	0
Bassett ss	4	0	1	0	1	0
Crouse c	3	0	2	5	1	0
McWeeney p	3	0	0	0	3	0
Totals	34	2	8	24	14	1

ST. LOUIS	AB	R	H	PO	A	E
Tobin rf	4	1	1	1	0	0
Rice 3b	3	1	0	3	0	0
Sisler 1b	4	1	3	7	1	0
Williams lf	4	1	2	4	0	0
Jacobson cf	4	0	0	4	0	1
McMillan 2b	3	1	1	0	2	0
Severeid c	2	0	0	5	1	0
Gerber ss	3	0	1	4	1	1
Danforth p	3	0	0	0	3	0
Totals	30	5	8	27	8	2

Score by innings:

Chicago	010 100 000—2
St. Louis	111 010 01x—5

Two base hits—Tobin, Garber, McMillan.

Home run—Williams.

Second Game

Mostil cf	5	1	3	9	1	0
Hooper rf	3	2	1	0	0	0
Collins 2b	4	1	2	2	3	0
Sheely 1b	4	1	1	7	1	0
Falk lf	5	2	4	4	0	0
Kamm 3b	5	1	2	1	2	0
Bassett ss	5	1	3	0	2	2
Crouse c	5	1	1	3	0	0
Thurston p	4	1	1	1	1	0
Totals	40	11	18	27	10	2

ST. LOUIS	AB	R	H	PO	A	E
Tobin rf	4	1	2	1	0	0
Rice 3b	3	0	0	0	1	1
Ellerbe 3b	1	0	0	1	1	0
Sisler 1b	5	0	1	7	0	1
Williams lf	3	1	1	1	1	0
Jacobson cf	4	1	1	0	0	0
McMillan 2b	4	0	1	5	2	0
Severeid c	4	0	1	5	6	0
Gerber ss	4	0	2

Stock And Bond Prices Manifested Reactionary Trend During The Week

Dull Trading Attributed To Uncertainty Over Legislation

NEW YORK, May 31.—Stock and bond prices manifested a reactionary trend in this week's abbreviated markets. Trading was extremely dull, the average day's sales being about one half million shares. This was widely attributed to speculative uncertainty over the ultimate outcome of pending legislation.

Railroad earning statements for April, which made their appearance in large numbers last week, generally compared unfavorable with those for the same months last year. This was particularly true in the case of St. Paul, which showed a deficit in new operating income of nearly $700,000 last month compared with net operating income of $1,066,204 in April, 1923.

Large reductions in net also were reported by the New York Central, Pennsylvania and some of the other large systems. St. Paul issues broke to new low levels for the year following publication of the monthly figures, but made partial recovery of their loss later in the week. Heaviness also was noted in a number of other railroad issues, which previously had showed independent strength.

Steel shares sagged on reports of a further curtailment of production. Bad weather throughout the East is said by leaders of the industry to have delayed important construction. Reduction of the Motherlode dividend again called attention to the unsatisfactory condition of the copper industry, with the red metal selling below 13 cents a pound.

Establishment of new low prices for the year by raw sugar and raw silk during the week naturally brought about some selling of those shares. The silk issues made good recovery on reports that some of the largest manufacturers had liquidated their high priced silk and were taking advantage of the low commodity prices. Motors and rubbers sustained periods of heaviness on rumors that current sales were running below last year and that some of the large manufacturers were considering either price cuts or a curtailment in production.

Further expansion in gasoline production and stocks on hand had a depressing effect on the oil shares, selling of which also was influenced by unconfirmed rumors of further price cuts in the mid-continent fields.

Money rates were relatively easy at the beginning of the week, stiffened later on the withdrawal of funds in anticipation of month-end requirements, but eased again towards the close of the week on indications that the drain on banks would be less than expected.

Foreign exchanges held relatively steady in very quiet trading.

EXCHANGES CLOSED

NEW YORK, May 31—(By the Associated Press)—The Wall street stock, cotton, coffee, the curb, the bond and sugar exchanges were closed today.

FOREIGN EXCHANGE

NEW YORK, May 31.—Foreign exchanges quiet; quotations in cents:

Great Britain: demand 4.30¾; cable 4.31; sixty day bills on banks 4.28½.

France: demand 5.09; cables 5.10.

Italy: demand 4.33½; cables 4.34.

Belgium: demand 4.41; cables 4.42.

Germany: demand per trillion 23½.

Holland: demand 37.36.

Norway: demand 13.69.

Sweden: demand 26.49.

Switzerland demand 17.62.

Spain: 13.63.

Greece: 1.88.

Poland: .000,012.

Czecho Slovakia: demand 2.93¼.

Jugo Slavia 1.23.

Austria: demand .001¼.

Rumania: .44.

Argentina: 32.

Brazil: 11.05.

Tokio: 40⅝.

Montreal: 98⅜.

Wheat Prices Weak; Oats, Corn Firm

CHICAGO, May 31.—Despite considerable crening up on the part of shorts in the May delivery, wheat prices averaged lower today during the early transactions. The selling side was favored on account of further rains in the Southwest. Prospects regarding farm legislation at Washington were also construed as parish. Initial figures, which ranged from ⅜ cents decline to half advance with July 107½ to 107¾ and Sept. 108⅝ to 108¾ were followed by a general decline to below Thursday's finish.

The finish was heavy ⅛ to 2¾ cents net lower July 76½ to 76⅝.

Corn and oats were relatively firm, weather conditions for corn being unfavorable after opening ¼ off to ⅜ cents, July 76¾ to 76⅞, the corn market steadied at a slight advance all around. Oats started at ¼ cent decline to ⅛ cent advance, July 44¼ and later showed but little change.

The close weak, ⅜ cent to 1¾ net lower, July 1.06 and Sept. 1.07⅝ to 1.07¾.

Provisions reflected firmness of hog values.

CHICAGO GRAIN

CHICAGO, May 31.—Wheat: May 1.03⅞; July 1.06; Sept. 1.07⅝.

Corn: May 75½; July 76½; Sept. 78⅛.

Oats: May 41¾; July 44; Sept. 39⅞.

Lard: July 10.40; Sept. 10.67.

Ribs: July 9.77.

Bellies: July 10.17; Sept. 10.47.

TOLEDO GRAIN

TOLEDO, May 31.—Wheat 1.10½@1.11½. Corn 81@81¾. Oats 52@53. Rye 69. Barley 77.

Cloverseed: prime cash 11.25; Oct. 12.25. Alsike: cash 9.80; August 10.30. Timothy: cash and May 3.35; Sept. 3.45.

CINCINNATI GRAIN

CINCINNATI, May 31.—Wheat 1.11@1.11½; corn 82½@83½; oats 51½@53½; rye 68@69; hay 18.50@25.50.

Potatoes: new 2.25@$3 a 100 pound sack.

Live Stock Market

CINCINNATI LIVESTOCK

CINCINNATI, May 31.—Hogs: receipts 4200; steady to 10 cents higher: heavies 7.80; packers and butchers 7.80; medium 7.25@7.50; stags 4.00@5.00; heavy fat sows 5.00@6.25; light shippers 6.90; pigs, 110 pounds and less 4.50@6.00.

Cattle: receipts 1500; steady; steers, good to choice 8.50@10.50; fair to good 7.00@8.50; common to fair 5.00@7.00; heifers, good to choice 8.00@9.25; fair to good 7.00@8.00; common to fair 5.00@7.00.

Cows: good to choice 4.00@7.00; fair to good 3.00@6.00; cutters 3.00@3.50.

Calves: $1 lower; good to choice 8.50@10.00; fair to good 7.00@8.50; common and large 4.00@6.50.

Sheep: receipts 1,250; steady; good to choice 5.00@6.50; fair to good 3.00@5.00; common 1.00@2.00; bucks 3.00@3.50.

Lambs: steady; good to choice 17.00@17.50; fair to good 14.50@17.00; culls 12.00@14.00; common 9.00@11.00.

CHICAGO LIVE STOCK

CHICAGO, May 31.—Hogs: receipts 12,000; desirable kind strong to 5 cents higher; others slow, steady to 10 cents lower; strong demand bulk good and choice 250 to 310 pound butchers 7.40@7.45; top 7.50; bulk desirable 160 to 220 pound weight 7.10@7.35; bulk packing sows 6.50@6.60; bulk good and choice strongweight killing pigs 5.80@6.10; estimated holdover 9,000; heavyweight hogs 7.25@7.50; medium 7.15@7.45; light 6.80@7.10; light light 5.75; packing sows smooth 6.55@6.70; packing sows rough 6.40@6.55; slaughter pigs 5.25@6.15.

Cattle: receipts 3,000; compared week ago: all grades weighty fed steers active; 15 to 25 cents higher; light kind and yearlings sluggish; weak to 25 cents lower; extreme top matured steers 11.50; best yearlings 11.00; few above 10.00; fat cows 50@1.00 lower; cutters 25 cents off; canners and bulls about steady; vealers 1.25@1.50 lower; stockers and feeders 25 to 50 cents lower; weeks bulk prices follow:

Fed steers 8.25@10.50; stockers and feeders 6.00@8.00; beef cows 3.25@7.00; beef heifers 6.50@8.00; canners and cutters 3.00@4.25; veal calves 8.50@9.50.

Sheep: receipts 5,000; today around 8,000 direct; market generally steady; eleven doubles Idaho springers 17.45; few native springers 16.75; for week around 14,000 direct; 72 cars feed lots; compared week ago: lambs strong to shade higher; sheep 25 to 50 cent lower; heavy fat ewes showing most decline; top fat lambs for week 15.00; best springers 17.45; bulk prices follow: fat lambs 14.00@14.75; spring lambs 16.00@16.75; western springers 17.15@17.45; yearling wethers 12.00@12.25; fat ewes 6.00@7.00.

CLEVELAND LIVESTOCK

CLEVELAND, May 31.—Cattle: receipts 800; steady; choice yearlings 9.50@10.25; fair to good 8.25@8.75; choice handyweight butcher steers 8.00@9.00; fair to ood 7.75@8.25; choice heavy steers 8.25@9.25; fair to good, heavy and plain steers 7.50@8.50; common and light butcher steers 5.50@6.75; choice heifers 7.50@8.00; fair to good 5.50@6.50; choice butcher cows 5.50@6.25; fair to good 4.00@5.00; common cows, canners and cutters 2.00@3.00; choice handyweight bulls 5.50@6.50; choice heavy bulls 5.00@5.50; common and bologna bulls 4.00@4.75.

Calves: receipts 350; slow; good to choice veal calves 10.00@11.00; fair to good 6.00@8.00.

Sheep and lambs: receipts 500; steady; good to choice spring lambs 16.00@18.00; fair to good 10.00@12.50; good to choice sheep 7.00@8.50; good to choice ewes 5.00@6.00; common 2.00@3.00.

Hogs: receipts 5,000; 10 cents higher; mixed 7.85@7.90; pigs and lights 6.75; roughs 6.25; stags 4.50.

EAST BUFFALO LIVESTOCK

EAST BUFFALO, May 31.—Cattle: receipts 650; slow and dull.

Calves: receipts 1,300; choice 11.50@12.00; fair to good 10.00@11.00; culls 50 cents lower. 6.00@9.50; heavy 6.00@8.00; grassers 3.00@5.00.

Hogs: receipts 7,200; slow and steady to 5 cents higher; heavy 7.90; mixed 7.90@7.95; yorkers 7.95@8.00; light yorkers 7.00@7.90; pigs 6.75@7.00; roughs 6.50; stags 3.50@4.50.

Sheep and lambs: receipts 4,000; slow; lambs 25 cents lower; 7.00@15.00; yearlings 7.00@12.00; wethers 8.50@9.00; ewes 3.00@7.00; mixed sheep 50 cents lower. 7.50@8.00.

PITTSBURGH LIVESTOCK

PITTSBURGH, May 31.—Hogs: receipts 6,000; steady; heavies and heavy yorkers 7.75@7.80; light yorkers 6.50@6.75; pigs 6.00@6.50.

Sheep and lambs: receipts 10,000; steady; top sheep 8.50; to plambs 15.25.

Calves: receipts 500; lower top 11.00.

INDIANAPOLIS LIVESTOCK

INDIANAPOLIS, May 31.—Hogs: receipts 7,000; steady; 10 cents higher; heavies 7.60@7.70; lights 7.50@7.55; top 7.75; pigs 5.00@7.00.

Cattle: receipts 500; active and steady; steers nominal; beef cows 4.50@5.50; heifers 6.00@8.50.

Calves: receipts 500; weak; veals 5.00@10.00.

Sheep: receipts 200; steady; sheep 4.00@6.00 lambs 8.00@16.00.

Produce Market

CLEVELAND PRODUCE

CLEVELAND, May 31.—Butter: extra, in tub lots 42; extra firsts 40@42; firsts 40@41; packing stock 25@28; standards 40@42; prints 1c extra.

Eggs: fresh gathered northern extras 27½; extra firsts 26½; Ohio firsts 24¾; Western firsts 24.

Oleomargarine: prices to retailers, nut oleo, 24@25; high grade, made of animal oil 25½@26; lower grades 20@21.

Cheese: Old York State, new 22@23; brick 21@22; fancy Swiss 38@40; limburger 25@27; imported 45.

Poultry: live fat fowls 27@28; medium fowls 26@27; leghorns 23@24; leghorn broilers 1½ pounds and up 32@34; chicken broilers, colored or heavy breed one and half pounds and up 38@40; old ducks 22@34; geese 16; stags 15@16; old roosters 13@14.

Potatoes: Michigan round whites 2.50@2.25 per 150 pound sack; Ohio grown 50 cents @ $1 bushel; poor 60@70 cents; Petoskys 2.25 per 150 pound sack.

Potatoes: Florida Rose No. 1 $8 per barrel; Alabama Triumps No. 1, 100 pound sack $2.50@2.75; Louisiana Buranks 2.85@2.90 per 100 pound sack.

CINCINNATI PRODUCE

CINCINNATI, May 31.—Poultry: fowls 22@23½; broilers 25@48; turkeys 22.

Butter: creamery 32@35; dairy fancy 30; packing 20@27.

Eggs: extra firsts 23½; firsts 22½; ordinary firsts 21; seconds 19½; nearby ungraded 22½.

CHICAGO PRODUCE

CHICAGO, May 31.—Butter unchanged. Eggs unchanged. Receipts 36,556 cases.

Confessed To Murder

(Continued From Page One)

Jacob Franks, father of the slain boy, said it was difficult for him to conceive that the two boys—or any other person should kidnap and kill the little fellow. He said he had just slept for the first time in 36 hours when awakened and informed of the alleged confessions.

"It is difficult to understand," he murmured.

Relatives of both youthful prisoners refused to believe the story of the state's attorney.

"That's a lie, that boy cannot be guilty," said Nathan Leopold, Sr.

Ernest Loeb, brother of Richard Loeb, also received the information given out by the state's attorney with incredulity.

"It cannot be so," he asserted. "We know exactly where Dick was every hour of this particular Wednesday.

Loeb is the son of Albert Loeb, millionaire vice president of the Sears, Roebuck Co., Leopold's father is a wealthy box manufacturer, said to be especially well known in lake shipping circles.

State's Attorney Crowe said young Loeb started to break down at 1 a. m. The beginning of the break was said to have occurred when the state's attorney told him that the Leopold family chauffeur, Sven Englund, had declared that young Leopold's car was in the garage the night the Franks boy disappeared. Leopold had said that he and Leob had been riding around, drinking gin and whiskey that evening and had invited two girls into the car and that they had reached the Leopold home about 10:30 o'clock that night.

Loeb turned pale and was visibly disconcerted when informed of Englund's statement. He began pacing the prosecutor's office, asked for a cigarette and with an oath exclaimed: "Did he say that?"

It was only a short time then until a court stenographer was called for, and Mr. Crowe's announcement ending the mystery.

Shortly before the alleged confessions young Leopold had made a lengthy and direct declaration of innocence.

Leopold and Loeb each accused the other of striking the blow with the chisel.

Leopold was calm as he made his confession, Mr. Crowe said.

"Leopold was nonchalant," he added.

The discoloration on the boy's lips was caused by acid, State's Attorney Crowe declared. Similar acid, he asserted, was found in Leopold's room. The acid, he declared, was intended to disfigure the slain boy to prevent identification.

Both youths were together the night of the kidnaping and after the killing when Mrs. Franks, the mother, was called to the telephone by a man who told her her son had been kidnaped and was safe.

The following day, Mr. Crowe said, young Loeb telephoned from a drug store to the Franks' home, directing the method of delivering the $10,000 ransom.

Leopold Confesses To Writing Demand For $10,000 Ransom

Leopold has admitted typing the letter demanding $10,000 ransom of Jacob Franks, father of the victim, Mr. Crowe said. Loeb, he added, first telephoned to the Franks' home the night of May 21, after the boy was dead, and told the lad's mother that Robert had been kidnapped, but was safe.

Mr. Franks, the father, had withdrawn the ransom of $10,000 from the bank and had it in his home, wrapped and sealed and directed by a special delivery letter received the morning of May 22, the day after the kidnapping. He was ready with the money when the telephone message attributed by the state's attorney to young Loeb was received that afternoon. Because he did not understand the location of the drug store to which he was directed to take the money he was unable to deliver it. He then supposed his son still was alive, although the boy actually had been slain the night before.

Poser For Newspaper Photographers

Leopold after making his statement to Mr. Crowe as composedly as though he were going about his ordinary daily routine, posted for newspaper photographers and after the cameras clicked, calmly lighted a cigarette. Young Loeb appeared the most affected by what had taken place but in spite of the long grinding ordeal he did not appear crushed.

In giving in part details of the kidnapping, State's Attorney Crowe said that the Franks boy was struck with the chisel as the three sat in the rented automobile and then a gag was thrust in the boy's mouth, strangling him.

Eye Glasses Furnished The Clue

Mr. Crowe declared that the solution had depended entirely upon the spectacles found near the spot where the boy's body was discovered. Leopold's arrest followed the discovery that the prescription for the lenses was identical with the one for glasses sold to him. The youth frankly said the glasses were like him and that he had visited the scene fifty times or more on his ornithological studies. Young Leopold's room is filled with specimens of birds and fowls. On all of his rambles Leopold was watching for birds, alert for some unusual specimens. He had written many articles on birds and was considered a brilliant student.

Loeb too was rated a good student.

The wealthy Loeb family is very well known. Leopold's family, less rich and less well known, nevertheless has been prominent. The homes of both families are elaborate houses in the wealthy Hyde Park district on the south side, north of the University of Chicago.

Leopold's Father On Verge Of Collapse

Leopold's father, on the verge of collapse, apparently, and accompanied by Jacob Loeb, wealthy insurance man, former president of the Chicago School Board and uncle of Richard Loeb, went to the state's attorney's office accompanied by an attorney. Neither would say anything, although the lawyer said they had come" to find out what it is all about."

Leopold, Sr., appeared to have aged over night, the state's attorney's aides said.

Both prisoners have been studying law and told apparently frank stories until confronted with discrepancies in their stories after 36 hours of grilling.

Leopold Nonchalant

They finally yielded and began making admissions but even after making the confessions, Mr. Crowe declared, remained composed. Leopold, he said, was entirely nonchalant about it. They admitted they had taken young Franks in an automobile, struck him with a chisel and then thrust a gag in his mouth, strangling him, Prosecutor Crowe charged. They shifted the blame upon each other, however, when asked who struck the blow, the state attorney said, Mr. Crowe declared the case would be presented to the new June grand jury, the first case to be placed in the juror's hands.

The stenographic notes of the alleged confessions, he said, were locked up and although he said they might be made public late today, he was taking every precaution to make the case complete.

It was Leopold's spectacles—the principal clue in the case—found near a railroad culvert in which the Franks' boy's body was thrust, that led to the arrest of Leopold and Loeb, Mr. Crowe explained.

Takes Youths To Search For Clothes

Today he took the two youths on a search for the clothing of the boy. The clothing had been concealed in one place, and the shoes in another, it was said.

The type writer on which the ransom letter was written and the rented automobile in which the killing occurred, also will be held as evidence, Mr. Crowe said. The automobile was of the same make as Leopold's car. The story they told of planning to kidnap a son of Julius Rosenwald, apparently was based on their belief that the rich philanthropist had a young son. Mr. Rosenwald has no such son. But they admitted, Mr. Crowe said, that they first merely had talked of kidnapping a wealthy man's son for ransom.

Mr. Crowe declared that the kidnapping and killing had been executed according to a carefully pre-arranged plan.

The boy was killed on a heavily travelled street not far from the spot where he was lured into the car. He resisted and was struck on the head with the chisel and then gagged, Mr. Crowe said.

Used Acid To Disfigure Body

They had used acid in an attempt to disfigure the body beyond recognition, and then stripped it of clothing in the lonely spot where it was taken, Prosecutor Crowe asserted.

Even ether had been provided by the kidnappers, he said as a precaution to overpower resistance.

While the boys were telling yesterday somewhat glib, but apparently frank stories of their movements on May 21, and of their past activities, the police were almost won to their side. The boys frankly said the circumstances looked bad against them.

Relatives and friends of the two families vigorously declared their belief the boys had not confessed, long after State's Attorney Crowe had announced that the mystery had been solved. In connection with the statement of the prosecutor that the kidnapping plan had been hatched months ago, it was said that both youths established small bank accounts outside Chicago, using assumed names. Leopold was said to have admitted that he deposited a small sum in a Peoria, Ill., bank, using an assumed name. Loeb similarly, it was said, registered at a Morris, Ills., hotel and under a different name opened an account with a bank there.

Both boys also, it was said had visited two hotels in Chicago, using assumed names.

Indicate Speedy Trial

A speedy trial for the two youths was indicated today by Chief Justice Caverly, of the criminal court, speaking from the judicial standpoint, he said. "This murder is no different from any other. I shall urge that the case go to trial as speedily as possible. Within thirty days justice should be served."

The Illinois statute makes kidnapping for ransom a crime for which capital punishment may be inflicted. The statute says that any person convicted of kidnapping for ransom "shall suffer death or be punished by imprisonment in the penitentiary for life or any term not less than five years."

Typewriter Thrown Into Lagoon

After Frank's body was found, detectives said Young Loeb aided newspaper men and the police in trying to locate from whom two telephone calls were made to the Franks home. Leopold, it is said, has talked of plans to go to Europe July 11.

The typewriter on which the ransom letter was written was reported to have been thrown into a park lagoon. The alleged confessions are said to state that the decision to kidnap young Franks was formed when they sa whim on the street the afternoon of May 21, as he was walking home from a private school. Leopold formerly attended this school.

"Why did you kill him?" the two were asked.

"We just did it," they are alleged to have answered.

The kidnaping statute makes it possible for the prosecutor to place the boys, when indicted, on trail for two capital crimes. If murder were not provable the kidnaping charge still would provide the death penalty.

At the automobile rental agency the state's attorney men learned, Leopold, using the name of "Morton D. Ballard," established credit on May 1. He gave as a reference the name of "Louis Mason," and a telephone number, the agency managed said. Mason, the investigator declared was admitted by Loeb to have referred to him when he was called by telephone by the agency he said "Ballard" was of good character.

Young Loeb collapsed in a faint when identified today by Mrs. Gertrude Barish, owner of a cigar store as having gone there with Leopold on May 22, the day after the killing and used the telephone. He was rushed to a hospital.

Julius Rosenwald visited the state's attorney's office shortly before noon. He was closeted with Milton D. Smith, assistant state's attorney, but the purpose of his visit was not explained.

All of the kidnaped boy's clothing except his shoes and bet were burned in the Loeb home, the state's attorney's men alleged they were told. The shoes and belt, were expected to be found in a prairie near 13th street. A rope said to have been used to wrap around the dead body was being sought at the 79th street beach.

Boyer

(Continued From Page One)

Harlan Fengler is in third place by virtue of winning the race at Beverly Hills, with five hundred points. He did not start here, having been injured during practice several weeks ago. Jimmy Murphy, who finished third yesterday, is next in line with 295 points and Harry Hartz, who copped fourth place, in the long grind, is next with 280.

Boyer went in as relief driver for Corum after his own car had been slowed down by motor trouble. It is the custom for a relief man to turn the machine back to the original driver to finish the race, but under the circumstances that was impossible yesterday, a stop might have delayed the leader long enough for Cooper to regain the lead. As it was, Boyer will share in the glory and Corum will get the lion's share of the money.

The lap prize money was won by Cooper, Murphy and Boyer. Boyer took the first lap in his own mount and won $50. Cooper copped $3,400, and Murphy, $2,800.

Boyer's sensational driving brought the speed up to 104 miles an hour in the last 100 miles. The average for the race was 98.24 miles an hour as compared with 94.48 set by Murphy in 1922.

Takes Lead From Cooper

Boyer, who retired when his own car developed trouble, piloted the winning machine over the last 233 miles, but W. D. Edenburn, representative of the contest board of the American Automobile Association, declared that under the rules Corum would be credited with victory and, therefore, is entitled to the prize money. Boyer and Corum were teammates driving in the Indianapolis made cars.

Setting a terrific pace in the winning machine, Boyer moved up from fourth place and after a speed duel took the lead from Earl Cooper at 445 miles and held it until the finish. Cooper finished second 1:24 seconds behind the leader and Jimmy Murphy winner in 1922, eased into third position nearly three minutes later.

Crack Speed Records

The average of 98.24 miles an hour maintained today cracked the race record of 94.48 miles an hour established by Murphy when he won in 1922. The elapsed time for the entire route was five hours, five minutes, 23 and 51-100 seconds, this breaking Murphy's record of 5:17:30:79. The first five finishers this afternoon all shattered the track record thus showing the fast pace maintained. Automobile engineers declared it a victory for new piston replacement. Their second year of competition.

Others who shared in the $50,000 dividend among the first 10 to complete the race finished as follows:

Harry Hartz, fourth; Bennie Hill, fifth; Pete De Paolo, sixth; Fred Comer, seventh; Ira Vail, eighth; Antone Moore, ninth and Robert McDonogh, tenth. A consolation prize of $10,000 was distributed among the other 12 drivers who started.

Rich Prize for Winner

Corum as a result of the victory will receive $20,000 for first place approximately $8000 offered by accessory firms and numerous trophies. He did not win any of the lap prizes, this much going to Cooper, Murphy and Boyer. Boyer got into the lap money by shoving his own car over the tape first in the initial lap.

Cooper's lap prizes were said to total $3,400 and Murphy's as $2,800.

Cooper's steady driving which kept him in front almost from the start seemed to many speed fans certain to bring him victory, but tire trouble as the goal was neared caused him to lag behind Boyer who was pressing him closely.

Set Terrific Pace

During the last 100 miles the pace became terrific, both Cooper and Boyer driving at better than 104 miles per hour. In his desperation to regain first place Cooper threw caution to the winds and went into the turns wide open. Twice he narrowly escaped wrecking his car by skidding when he was forced to the pits the second time within five minutes, however, his hopes for the big prize vanished.

In addition to the lap money Cooper won $10,000 cash for second place.

Coolidge

(Continued From Page One)

for the greatest number of citizens would not have been so great.

The President by his statement will pave the way for further efforts to improve the tax bill and he will be in a position to recommend a repeal of objectionable sections next December particularly and if he should be elected his recommendations would carry extra weight.

To compute the tax reduction which becomes immediately available the individual simply subtracts what he already has paid from the sum that should have been due if the twenty five percent decrease had been effective last March when Mr. Coolidge asked Congress to enact a joint resolution covering 1923 incomes. In other words if a tax payer owed the government $1200 in tax originally the 25 per cent reduction would have made his tax bill only $900. But since he has paid a quarter of his taxes—namely $300—that sum is to be deducted from the revised tax total of $900 leaving a balance of $600 to be paid in the three remaining periods of the year. On June 15, therefore, he would pay only $200, and on September 15 another $200, and finally on December 15, the last $200. Were it not for the complications produced by the belated passage of the 25 percent reduction, this tax bill would have been divisible into four installments of $225 each.

The politicians are counting considerably on the fact that this reduction takes effect during campaign year. The Republicans perhaps are even more optimistic. They feel that as soon as the tax bill is signed and the country knows what its payments this year and next year are to be a cloud of uncertainty will be removed from the whole business and economic situation and that in the case of budgets for the current year many individuals will find themselves with a fourth of their income taxes virtually saved to them. This will lead no doubt to expenditures of all kinds which should stimulate the whole mercantile world.

SOCIETY

The following from Thursday's Chillicothe Gazette will be read with interest as Dr. Mytinger was formerly located in the First National Bank Building, this city:

"At 9:30 Thursday morning, at the residence of Rev. Karl Roth, the officiating minister, Dr. Geo. S. Mytinger and Mrs. Louise Hershey Vail were quietly united in marriage, the wedding being one of impressive simplicity. The only witnesses were Mrs. H. C. Mytinger and Mrs. W. B. Hershey, the mothers of the bridal couple.

"The bride wore for her wedding a tailored frock of navy blue satin crepe with hat to match. Mr. and Mrs. Mytinger left immediately after the ceremony on an extended motor trip and upon their return will reside at 176 West Water street.

"Plans to have the marriage take place at the bride's home in Washington C. H. went astray at the last moment, owing to the fact that the bride's pastor there is attending the Presbyterian meeting and therefore could not officiate at the ceremony.

"Dr. Mytinger, who is the son of Mr. and Mrs. H. C. Mytinger of East Fifth street, is a well-known physician of this city. His bride is the daughter of Mr. and Mrs. W. B. Hershey. She has endeared herself to a great many friends during her residence in this city, having been for several years teacher of music in the Chillicothe High School, and very prominent in school activities."

Local relatives and friends of Miss Margrethe Dorothy Albrecht, received invitations to her graduation from the John Herbert Phillips High School of Birmingham, Alabama, on Thursday evening, May 29th. Miss Albrecht is a daughter of Mr. and Mrs. M. H. Albrecht, former residents of this city.

Members of the Pythian Sisters are very grateful to the following merchants who kindly donated trophies for their recent card party: Martings, Liberty Confectionery, Pure Milk Company, Henry Roth, Freund's Drug Store, Harry Pressler and Max Lehman.

OBITUARY

Molster Funeral

Funeral services were held at four o'clock this afternoon for Mrs. Amanda Molster of 1412 Second street, the last rites being held from the residence, with Rev. Wm. H. Gleiser of the First Presbyterian church in charge. Burial was in Greenlawn.

Mrs. Lillian Eldridge Isaac

Mrs. Lillian Eldridge Isaac, wife of David Isaac, died at her home, White's Hollow, near Wheeler's Mills, yesterday morning about 7:30.

Death was due to complications following the birth of a child to Mrs. Isaac. The final summons came before a physician could arrive at the home.

The husband, the new born babe, and two other children survive.

Coroner Virgil Fowler was called and pronounced death due to natural causes.

OHIOAN PRIEST FOR 50 YEARS

COLUMBUS, May 31.—Celebration of the fiftieth anniversary of the ordination of Rev. Father M. M. Meara, Columbus, to the priesthood took place here last night. Thanksgiving services were conducted in St. Joseph's Cathedral. Clergymen of the city and Central Ohio took part, under the presidency of Bishop James J. Hartley. Father Meara was presented with a purse.

Red Frame Bike Disappears

If you happen to see a stray Ivor-Johnson bicycle with a red frame, call up 385 and notify David Goddard. Such a bicycle, of which David was the proud owner, disappeared from the garage at his home, 1215 Fourth street last evening. A reward will be paid for information leading to the recovery of the bicycle.

GEORGE PFEIFFER
Funeral Director
And Embalmer
Miss Anna Pfeiffer
Embalmer
Phone 96
Eighth and Chillicothe Sts.

THE EMRICK CO.
UNDERTAKERS
LIMOUSINE
AMBULANCE SERVICE
Personal Attention
Phone 2563 1144 Gallia

LYNN
Undertaking and
Embalming
A. P. SMALLEY,
Assistant
Years of good service
speaks for itself
PHONE 11
Ambulance Service

AL. WINDEL
FUNERAL DIRECTOR
AND AMBULANCE
SERVICE
Funeral home at 1503 Offnere street, no charge. Branch 185.

Monuments
And Grave Markers
At Lower Prices
Salesroom 1024 Offnere
Street. Phone 2475
E. V. Carver

CLEARING HOUSE STATEMENT

NEW YORK, May 31.—The actual condition of clearing house banks and trust companies this week (5 days) show an excess in reserve of $36,362,670. This is an increase of $32,846,80,

Other Markets

GASOLINE AND ALCOHOL

CINCINNATI, May 31.—Denatured alcohol in drums 48; gasoline, tank wagon, 20: 70 per cent 50.

NEW YORK RUBBER

NEW YORK, May 31.—Rubber and steel unchanged. Holiday.

The iron pots of Gondricourt

Just after daybreak a traveler along the narrow byways of a small French village can see the housewife beginning her day. Through the open doorway her fireplace glows like a forge. A heavy iron pot, which she has filled with water from the town pump, is lifted and swung upon the crane. At the other end of the village, perhaps, runs the little stream where she washes her family's clothes upon the rocks.

Throughout the village life of much of Europe, such pictures are multiplied by thousands. Quaint, to be sure, but what grinding and incessant toil these primitive household arrangements mean!

In contrast to this, even the remote districts of America boast comfort unknown to the rural life of other countries. Conveniences are found that could not be duplicated in any save the wealthiest city homes of foreign nations.

Adequate heating systems, the farm lighting plant, the washing machine, the vacuum cleaner, the telephone, and numberless labor-saving devices have lifted modern life in America to unprecedented levels of comfort and ease.

To a large measure this has been due to advertising. Arvertising has familiarized all of us with the new inventions. Advertising has made possible the wide distribution of new products. By increasing sales, advertising has reduced the price of modern household utilities to the reach of the modest purse.

* *

By reading advertisements we keep abreast of modern progress

Create A Safe And Sound Estate For Your Dependents

BUY A HOME—AT CONVENIENT TERMS—IT'S A GOOD INVESTMENT.

THE PORTSMOUTH DAILY TIMES

Classified Advertising

All ads are restricted to their proper classification and to the regular Portsmouth Daily Times style of type.

CLASSIFIED RATES

Daily rate per line for consecutive insertions:

	Charge
Seven days	7c
Three days	8c
One day	10c

No advertisement taken for less than 30 cents.

Advertising ordered for irregular insertions takes the one-time insertion rates, and ad taken for less than basis of three lines.

Charged ads will be received by telephone.

Ads ordered for three or six days and stopped before expiration will only be charged for the number of times the ad appeared and adjustment made at the rate earned.

Special rate for yearly advertising upon request.

Errors in advertisemnt should be reported immediately. The PORTSMOUTH DAILY TIMES will not be responsible for more than one incorrect insertion. Telephone 446 and ask for an ad-taker.

CLASSIFICATIONS

ANNOUNCEMENTS

1—Deaths
2—Cards of Thanks
3—In Memoriam
4—Flowers and Mourning Goods
5—Funeral Directors
6—Monuments and Cemetery Lots
7—Personals
8—Religious and Social Events
9—Societies and Lodges
10—Strayed, Lost, Found

AUTOMOTIVE

11—Automobile Agencies
12—Automobiles, For Sale
13—Auto Trucks For Sale
14—Auto Accessories, Tires, Parts
15—Garages—Autos for Hire
16—Motorcycles and Bicycles
17—Repairing—Service Stations
18—Wanted—Automotive

BUSINESS SERVICE

19—Business Services Offered
20—Building and Contracting
21—Cleaning, Dyeing, Renovating
22—Dressmaking and Millinery
23—Heating, Plumbing, Roofing
24—Insurance and Surety Bonds
25—Laundering
26—Moving, Trucking, Storage
27—Painting, Papering, Decorating
28—Printing, Engraving, Binding
29—Professional Services
30—Repairing and Refinishing
31—Tailoring and Pressing
32—Wanted—Business Service

EMPLOYMENT

33—Help Wanted—Female
34—Help Wanted—Male
35—Help—Male and Female
36—Solicitors, Canvassers, Agents
37—Situations Wanted—Female
38—Situations Wanted—Male

FINANCIAL

39—Business Opportunities
40—Investments, Stocks, Bonds
41—Money to Loan—Mortgages
42—Wanted—To Borrow

INSTRUCTION

43—Correspondence Courses
44—Local Instruction Classes
45—Musical, Dancing, Dramatic
46—Private Instruction
47—Wanted—Instruction

LIVE STOCK

48—Dogs, Cats, Other Pets
49—Horses, Cattle, Vehicles
50—Poultry and Supplies
51—Wanted—Live Stock

MERCHANDISE

52—Articles For Sale
53—Boats and Accessories
54—Building Materials
55—Business and Office Equipment
56—Farm and Dairy Products
57—Fuel, Feed, Fertilizers
58—Good Things to Eat
59—Home Made Things
60—Household Goods
61—Jewelry, Watches, Diamonds
62—Machinery and Tools
63—Musical Merchandise
63A—Radio Equipment
64—Seeds, Plants, Flowers
65—Specials at the Stores
66—Wearing Apparel
67—Wanted—To Buy

ROOMS AND BOARD

68—Rooms, With Board
69—Rooms, Without Board
70—Rooms For Housekeeping
71—Vacation Places
72—Where to Eat
73—Where to Stop in Town
74—Wanted—Rooms or Board

REAL ESTATE FOR RENT

75—Apartments and Flats
76—Business Places for Rent
77—Farms and Land for Rent
78—Houses for Rent
79—Office and Desk Room
80—Shore and Mountain—For Rent
81—Suburban for Rent
82—Wanted—To Rent

REAL ESTATE FOR SALE

83—Brokers in Rent Estate
84—Business Property for Sale
85—Farms and Land for Sale
86—Houses for Sale
87—Lots for Sale
88—Shore and Mountain—For sale
89—Suburban for Sale
90—To Exchange—Real Estate
91—Wanted—Real Estate

AUCTIONS—LEGALS

92—Auction Sales
93—Legal Notices.

ANNOUNCEMENTS

Cards of Thanks 2

ALBERTSON—We wish to thank our many friends for their kindness shown us in the death of our dear brother Harry Albertson. Signed: MOTHER, WIFE AND SISTERS

Personals 7

NOTICE—J. W. Alexander of Concord, Ky., advertises on this 30th day of May, 1924, that he will not stand good nor pay any debts contracted by his wife who is now living with her mother, Mrs. Bell Z. Honaker, Fitchrick, Ky.

NOTICE—I will not be responsible for any debts contracted by my wife, Rachael Thompson. Signed: ISAAC THOMPSON.

Societies and Lodges 9

MASONIC NOTICE—Regular meeting of Aurora Lodge, Monday, June 2, 7 p. m. Examination and lecture.

Strayed, Lost, Found 10

BICYCLE—

RED FRAME IVOR-JOHNSON BICYCLE. FINDER PLEASE NOTIFY 1215 FOURTH STREET. REWARD.

PHONE 385.

BUNCH OF KEYS—On ring. Also gold watch charm in shape of locket. Lost. Phone 1186-X.

CAT—Large Persian cat lost. White with brown spots. Mrs. Alan Jordan, Corner 4th and Court. Reward.

HOUND—Black and tan. Male. Three weeks old. Reward. Phone Scioto-ville 35-L or return to Ernest Kidd, Sciotoville.

LOST LITTLE RED SILK UMBRELLA—With fancy handle and round holder, belonging to Little Miss Maxine Jaunice Moeller of 1017 Ninth Street. Reward.

TAN PLAID SHAWL—And piece of black shawl, lost on pike between Wheelersburg and Sciotoville, Decoration Day. Return to 468 Third St., city, or phone Sciotoville 95-X.

TIRE AND CARRIER—Lost Friday between Portsmouth and Wheelersburg or Sciotoville and Dixon's Mill. Tire, carrier and 30x3½ tire. Ford rear light, auto tag No. 168,113. Reward. Phone 571-Y.

AUTOMOTIVE

Automobiles For Sale 11

A NEW LIST OF USED CARS—

DODGE TOURING	$225
FORD SEDAN	$200
DODGE COUPE	$575
BUICK TOURING, 6 CYL.	$320
BUICK TOURING, 6 CLY.	$396
BUICK TOURING, 6 CLY.	$410
BUICK TOURING, 4 CLY.	$160
BUICK TOURING, 4 CYL.	$125
BUICK ROADSTER, 6 CYL.	$550
BUICK ROADSTER, 6 CYL.	$250
BUICK COUPE, 6 CYL.	$900
BUICK COUPE, 6 CYL.	$1500
NASH TOURING, 6 CYL.	$610
OVERLAND ROADSTER	$175
CHEVROLET TOURING, F. B.	$210
FORD COUPE, 1923	$410
FORD TOURING, 1921	$385
FORD TOURING, 1923	$300
FORD TOURING, 1923	$310

USED CAR MARKET

909—SIXTH STREET—909

AUTOMOBILES, USED—

FORD TOUR., '23, NEW PAINT	$250
FORD TOURING, '23	$200
FORD TOURING, 1922	$175
FORD TOURING, 1921	$125

ALL OF THESE CARS IN A-1 CONDITION. COME IN AND LOOK THEM OVER. WHY WALK? SEE ARTHURS.

UNIVERSAL MOTORS CO.

1110-1112 GALLIA ST.

"BETTER—Buy a Buick Than Wish You Had!" MacDonell-Buick Co. 1628 Gallia street.

BUY—Your used car at the Used Car Market, 909 Sixth street. Some real bargains!

1923 FORD TOURING CAR—A-1 condition. Four brand new tires and starter. $225 for quick sale. 1521 Ninth St. Phone 1701-L.

1921 MODEL FORD TOURING CAR—In first class condition. At a bargain. Phone Boston 73-Y.

FORD GROCERY TRUCK—Phone 2015-R or 518-L.

HAYNES TOURING CAR—In good condition. Phone 1691-L.

OVERLANDS—"Buy Overlands First Because Overlands Last!" F. E. Bower, Robinson and Offnere Sts. Phone 159.

PRICES SACRIFICED—

FORD SPEEDSTER RUNS GOOD.	
FORD TOURING	$150
FORD TOURING, STARTER AND DEMOUNTABLE RIMS	$250

THE F. & M. MOTOR CO.

H. JONES.

200 SECOND ST. PHONE 2030

STAR TOURING CAR—

1921 MODEL—Two months old. Good as new. Perfect condition. Cheap if sold at once. Terms can be arranged.

PHONE 2863-R.

STUDEBAKER—Big Six touring. Just painted. Nickeled radiator, motor meter, motor overhauled, new battery. Two spare tires. Bargain. Would consider small car in trade. Welby J. Scherer, Wheelersburg, O.

USED CAR BARGAINS—

1 1918 MAXWELL TOURING. GOOD CONDITION; GOOD TIRES.

1 1918 BUICK TOURING. NEW TIRES. EXCELLENT SHAPE.

1 1923 FORD COUPE. GOOD AS NEW. SIX TIRES, EXTRAS.

1 1921 CHANDLER TOURING. A-1 CONDITION. GOOD TIRES.

1 1918 MITCHELL TOURING. GOOD CONDITION. A BARGAIN.

LIBERAL TERMS GIVEN ON ANY OF THESE CARS IF DESIRED. A THIRTY DAY GUARANTEE GOES WITH EACH CAR. DROP AROUND, OR CALL US.

E. O. BUHLMAN

921 CHILLICOTHE STREET.

PHONE 513.

WE SELL NASH—Because Nash Gives Service. McNeer Nash Co.

Auto Accessories, Tires, Parts 13

AUTO TOPS OF QUALITY—Reasonably priced. $10 up. Shreick's Court between Front and Second Sts.

YOUR CAR CAN BE—Kept looking new and your re-sale value will be higher if you have it Simonized and the top dressed. Expert work. Simoniz Service Station, 1051 Robinson. Phone 2928.

Garages—Autos For Hire 14

6TH ST., 1531—Garage for rent. Cement floor and paved alley.

NEW BOSTON—Five new garages. Phone Boston 18-X, Home Store.

VINTON AVE., 1919—Garage for rent. Side drive. Phone 1879-X.

Motorcycles and Bicycles 15

HARLEY-DAVIDSON MOTORCYCLE—With side car, for sale. Price $50. Inquire at 1824 Eighth St.

NEW OFFERS are made every day in the classified columns, and quickly answered by wide-awake people.

AUTOMOTIVE

Repairing—Service Stations 16

AUTO RADIATOR—Cleaning is our specialty. We guarantee our cleaning. See Elliott, Portsmouth Auto Sheet Metal Works, 1016 Lincoln St. Phone 293.

FORD OWNERS—We will clean your carbon and grind valves for three dollars. Phone 1152-L. Janetsky & Boren. 830 Fourth St. (Rear.)

YOUR RADIATOR—Don't neglect it! A small leak will rot and ruin your radiator. Have it repaired by us at once. It will cost less now. Independent Auto Radiator Repair Works 1651 Robinson Ave. Phone 1112.

BUSINESS SERVICE

Business Services Offered 18

COLLECTIONS—Experienced collectors. Old or bad accounts promptly collected. Prompt reports. Reliable Collection Bureau, 405 Masonic Temple. Phone 946. Open evenings.

CONCRETE FLOORS — Walks, steps and walls to do. Phone 896-Y.

LAWN MOWERS SHARPENED—We sharpen them to your satisfaction by special machinery. Stolder Specialty Co., 791 Grimes Ave. Phone 2110.

ALL LAWN MOWERS SHARPENED BY EXPERT—1250 18th St., opposite Mercy Hospital. Phone 2333-L.

SODDING—And roof painting. Phone 880-L.

SODDING AND LAWN GRADING—Wanted to do. Expert workmanship. Phone 1139-J.

UMBRELLAS, PARASOLS — Repaired, recovered to any extent. Saws, scissors, knives sharpened. Lock and Key Smith, 1250 Eighteenth, opposite Mercy Hospital. Phone 2333-L.

VAULT CLEANING—Wanted: Expert work. Reasonable charges. Phone 2231-L.

WALL PAPER REMOVED—And cleaned. M. Reeder, 716 Eleventh street. Phone 736-Y.

Dressmaking and Millinery 21

RELINING—Wanted coats and jackets to reline. Reasonable charges. Chester Kerr, 1610 Eighth street. Phone 2532-L.

Insurance and Surety Bonds 23

W. H. WILSON—General Insurance. 402 Masonic Temple Bldg. Phone 813.

Laundering 24

WASHINGS—Wanted to do at home. 708 Boundary. Phone 1627-L.

Moving, Trucking, Storage 25

MOVING BY LOAD—

OR BY THE HOUR—Local and long distance. Transfer passengers and baggage. Exclusive contract with C. & O. R. R. Trucks for all class of hauling.

INDEPENDENT TRANSFER & TAXI COMPANY.

Phones 88 and 55.

MOVING—Wanted with covered truck. Heavy hauling. Harris Transfer Co. Phone 1118-L or 1557-X.

Painting, Papering, Decorating 26

PAINTING—And papering. Will call and give estimates. C. E. Willis, Paper Hanger. Phone Sciotoville 200-R.

PAINTING AND DECORATING—The best equipped painter in town. Estimates carefully given. Phone 1517-X. E. B. Davis, 1321 Summit St.

PAPER HANGING—Call 221-X. 1812 Gallia. B. G. Hesson.

PLASTERING—All kinds of plastering to do. Patching plaster a specialty. James Anderson, Fullerton, Ky. Phone 26-R-6.

EMPLOYMENT

Help Wanted — Female 32

GIRL—Wanted for general housework. 1603 Offnere St.

2 OR 3 LADIES—Wanted to make house-to-house calls. Good salary. No capital required. Good worker can make $1 per hour. Phone 1517-L after 5 p. m. Saturday or Sunday.

LADY WANTED—To take care of little girl, aged 5, while parents work from 6 a. m. to 3 p. m. Phone 2023-L after 3 p. m.

NURSE WANTED—At once. Phone 2115.

WOMEN—To sell silk hosiery. Everybody buys. Big profit. Call 9 to 10 a. m. or 4 to 5 p. m. 712 First National Bank Bldg.

WOMAN—To cook at Girl Scout Camp. Good opportunity for person who enjoys the country. Phone 677-R.

HELP WANTED—MALE 33

DISTRICT MANAGER—For automotive specialty. Sells on sight. Big money. Something new. Small capital secures exclusive rights. Write today. Singer, 2117 Superior, Cleveland, Ohio.

FULLER BRUSH CO.—Can use another A No. 1 man with car for Jackson county. Experience unnecessary. We train you. Call or write 1220 Third St., Portsmouth. Phone 573-Y.

NEWSBOYS—

Wanted boys to sell The Morning Sun on streets. Hustling boys make between 75c and $1.50 before school hours. Call at Circulation Department between 3 and 6 p. m.

SALESMEN—Write for our terms that enable hustlers to make from $50 to $75 weekly selling high quality auto, truck and tractor oils, also paints, and specialties. Will pay good salary to experienced men with established trade. The Noble Refining Co. Cleveland, Ohio. Over 30 years in business.

Help — Male and Female 34

MEN—WOMEN—$18 up. Get Government jobs. $1140-$2000 year. List positions free. Write immediately. Franklin Institute, Dept. 321 P, Rochester, N. Y.

FINANCIAL

Investments, Stocks, Bonds 39

A 6 PER CENT SAVINGS—Account in the Portsmouth Savings and Loan Co., 23 First Nat'l. Bk. Bldg., makes a safe, sound investment for your savings. Marvin C. Clark, Secy.

LIVE STOCK

Dogs, Cats, Other Pets 47

AMERICAN BULL TERRIER PUPS—Males $10. Females $5. B. S. Williams, Oak Hill, Ohio.

PETS BOARDED—We board all kinds of pets. Wanner Pet Shop. 917 Gallia street.

Horses, Cattle, Vehicles 48

TWO FRESH JERSEY COWS—Phone 8100-X.

Poultry and Supplies 49

LEGHORNS—Thoroughbred white leghorn baby chicks. Also ten weeks old cockerel. Phone Sciotoville 100-L.

One Dollar Buys Two Articles Instead Of Two Buying One

It's a welcome sensation after becoming used to paying two dollars for one article to find possibilities of buying two articles for one dollar.

But the Times' A-B-C Classified Section frequently attains this degree of economy.

And it's easy to explain why!

One man suddenly decides to turn his car into cash and buy a new one; a family is leaving town and must immediately dispose of some household goods; a store must clean its shelves for the arrival of new merchandise; and so it goes.

All such people are among the classified advertisers who name low prices because they desire quick replies — and quick cash.

The ones who come forward with quick answers to classified ads are the ones who make one dollar do the work of two — and occasionally of three or four!

The A-B-C Classified Ads
Always The Same — In Service
Always Different — In Opportunity

MERCHANDISE

Articles For Sale 51

BUILDING FOREMAN'S REFERENCE LIBRARY—Of three valuines, used by International Correspondence Schools. Phone 2381-L. 421½ Front.

INVALID'S WHEEL CHAIR—For sale. In good condition. 1221 Pine street. New Boston.

Household Goods 59

EDEN ELECTRIC WASHER—For sale very reasonable. 1219 Young St.

MAJESTIC STEEL RANGE—In excellent condition for sale. Phone 518-L. 1214 Third street.

REED STROLLER—Phone 2068-X.

REED BABY CARRIAGE — For sale. Phone 2859-J.

ROUND DINING ROOM TABLE — In good condition. Sell very cheap. Phone 1818-Y.

WALNUT DINING ROOM SUITE—Phone 1478-L.

Musical Merchandise 63

NEW PLAYER PIANO—Bargain if sold at once. Leaving town. Manter, 610 Glenwood Ave. Boston 146-L.

Seeds, Plants, Flowers 64

DAHLIA PLANTS—Grown from California seed. Phone 1633-Y.

TOMATO PLANTS—For sale early tomato plants. 631 Seventh St.

Specials at the Stores 65

SCREEN DOORS—And windows: screen cloth woven from black, galvanized or copper wire. Call us; buy by phone. We deliver. Sommer Brothers, 210-212-224 Market street.

[illegible] Portsmouth. Also complete repair depart. Langwell Luggage Shop, Bond at Gallia. Phone 1415-X.

Wearing Apparel 66

ONE BLUE SERGE COAT SUIT—Size 44. One silk dress. One voile dress. Phone 2815-X.

Wanted To Buy 67

FURNITURE—We pay highest prices for used furniture. Furniture Exchange, 510 Second St. Phone 2612-X.

FURNITURE WANTED—We pay the best prices for your used furniture. Phone Boston 71.

ROOMS AND BOARD

Rooms Without Board 68

7TH AND CHILLICOTHE STS.—Sleeping rooms over Red Cross Pharmacy for gentlemen.

CHILLICOTHE ST., 715—Furnished sleeping room with all conveniences. Private family. Phone 1923-L.

JACKSON ST., 1515—Furnished front room. All conveniences. Phone 960-Y.

OFFNERE ST., 415—Nice large front room. Two girls or man and wife. Reasonable rent. Phone 1566-L.

ROOM No. 8, DAMARIN BLDG.—Furnished sleeping room.

Rooms For Housekeeping 69

2ND ST., 637—Two furnished light housekeeping rooms. Phone 1817-L.

5TH ST., 1630—Furnished light housekeeping rooms with bath.

5TH ST., 536—Two nicely furnished light housekeeping rooms in rear.

7TH ST., 736—One furnished room with kitchenette for light housekeeping.

8TH ST., 2213—Two light housekeeping rooms. Phone 1988-X.

8TH ST., 2306—Two unfurnished rooms. Private entrance, sink, toilet. $11 per month.

9TH ST., 1007—Two furnished rooms for light housekeeping. Two blocks from Selby's.

9TH ST., 1302—Three furnished rooms for light housekeeping. Phone 1828-X.

11TH ST., 913—Two modern light housekeeping rooms.

11TH ST., 1412—Furnished light housekeeping rooms. Modern. Phone 817-R.

14TH ST., 1316 — Two unfurnished rooms. All conveniences. Private entrance. Phone 2797-L.

FRANKLIN AVE. — Two attractive rooms for light housekeeping. Gas, electricity, bath, telephone, private entrance. ½ square from car line. Phone 1065-J.

GALLIA ST., 117—Furnished rooms for sleeping and light housekeeping. Side entrance on Moulton Place.

GALLIA ST., 2135—Three furnished light housekeeping rooms. Phone 518-X.

HARMON ST., 716—Three unfurnished rooms upstairs. Phone 2311-L between 5 and 7.

NORTH AVE., 1221—Two furnished rooms with bath, gas, electricity and use of phone. Call 707-X.

OFFNERE ST., 807—Modern sleeping rooms. All conveniences. Phone 1013-J.

OFFNERE ST., 1220—Three furnished rooms. Modern conveniences. Phone 916-X.

RHODES AVE., 3633—Four large furnished rooms arranged for two small families. Water and gas.

PROSPECT ST., 811—Three room flat furnished for light housekeeping.

REAL ESTATE FOR RENT

Apartments and Flats 74

9TH ST., 814—Four large rooms. Bath, electricity, trunk room.

14TH ST., 1662—Three unfurnished rooms with bath. Phone 310-W.

13TH ST., 1220—Three room apartment upstairs. $15 per month. Phone 686.

REAL ESTATE FOR RENT

Apartments and Flats 74

APARTMENT—4 or 5 rooms. All modern improvements. Inquire 910 Gallia street.

CORNER 3RD AND COURT—Modern four room apartment. Phone 2687-R.

FRONT ST., 432—Five room flat with bath. Inquire 423 Front St.

KENDALL AVE., 1120½—Modern four room flat. Phone 2015-R or 518-L.

MARKET T., 701—Four room downstairs flat. Water and gas.

NEW BOSTON—One modern flat. Inquire New Boston Fair Store.

TWO APARTMENTS—Of seven and five rooms each, or will rent entire twelve room house. Modern. All rooms private. Electricity; double garage. Call 502, office hours.

WALNUT ST., 3060—Three room unfurnished flat. Bath, gas and electricity. Phone Boston 62-X. No children.

Business Places For Rent 75

CORNER RHODES AND WEST AVE.—Storeroom for rent with four living rooms. Apply at the Palace Pool Room. Phone Boston 178-R.

Houses For Rent 77

5TH ST. 1832—Furnished 5-room house. Modern conveniences. One room arranged for light housekeeping. Phone 2571-L.

12TH STREET—5-room house. Phone 1097-R.

12TH ST., 1609—For rent about June 1st. Five room cottage. $20 per month. P. W. Kilcoyne, 52 First National Bank Bldg.

CLOSE TO TERMINALS—Two room cottage with gas and electricity. 3051 Walnut St. Phone 2640-G.

DOUBLE HOUSE — 12-room double house arranged for roomers or two families. Two complete baths, electricity, double garage. All rooms private. Apply Room 33 First National Bank Bldg.

KENYON ST., 1301—5-room house. Call at 1832 Eleventh St.

ROBINSON AVE., 2215—Six room house. Inquire at 1124 Monroe St.

SOUTH CITY VIEW—5-room cottage with bath, hot and cold water. Garage; large garden. $15 per month.

Wanted—To Rent 81

DESIRABLE LOCATION—Modern 5 or 6 room house or cottage. Garage. Call or write E. A. Hill, Portsmouth Public Service.

IN THE COUNTRY—Good 4 or 5 room house wanted. Phone 747-Y.

IN DESIRABLE LOCATION—Wanted to rent 4 or 5 room modern cottage. Phone 1625-W.

ROOMS—3 or 4 rooms unfurnished, near Hempstead hospital. Phone 2794-X.

REAL ESTATE FOR SALE

Brokers In Real Estate 8

LIST YOUR PROPERTY—With us, and get action. J. E. Jordan. Always Open. Phone 2796.

IF YOU ARE—In the market to buy, build or sell, call 2894 or 2187.

REAL ESTATE—Fire and Life Insurance. See P. W. Kilcoyne, 52 First National Bank Bldg.

SHONKWILER, W. H.—Invests and deals in local, suburban and farm properties. Phone 1150-L.

THE LAND OFFICE—Buys, sells and exchanges homes, business properties and farms on a basis of 2 per cent commission, within the city, or within five miles of the city limits. All phones 175.

WE GIVE—All our time to selling your property. List with us for quick sale. R. P. Bennett. Phone 461.

Business Property For Sale 82

GROCERY STORE—STOCK AND FIXTURES. CHEAP IF SOLD AT ONCE. CALL 1211 THIRD ST.

Farms and Land For Sale 83

85 ACRE FARM—Situated on railroad, two miles from school and church. 52 acres of cleared upland pasture, 33 acres of fertile bottom; good orchard; 4-room house; good cellar. Stock barn, 38x40. Hay barn 30x40. Granary and crib. 5 acres clover and alfalfa; 15 acres timothy; good garden; plenty water. Will sell at $9,000. Consider small property in exchange. Terms right. See F. D. Rightmire, Box 12, Wheelersburg, Ohio.

FARM—

Nice little place consisting of fifteen acres on paved pike about twenty minutes' drive from Portsmouth on paved road and bus service. Good house, plenty of fruit and berries. W. W. Weidner Co. 25 First National Bank Bldg. Phones 196 and 2691.

THE CLASSIFIED columns are full of opportunities.

THE CLASSIFIED ads will find you a better place to live.

REAL ESTATE FOR SALE

Farms and Land For Sale 83

ON STOCKDALE PIKE—One-half mile from Minford. Good five-room house, barn, and about four acres of good land suitable for gardening, or building lots. A bargain at $5,000. See Olive D. Allen, North Minford.

Houses For Sale 84

9TH ST., NEAR WALLER — Seven rooms, complete bath, electricity, gas, sliding doors, cabinet mantel, basement, garage for three cars. Only $7,500. Small cash payment, balance terms. B. F. Bennett. Phone 461.

9TH ST., NEAR WALLER—

8-ROOM, TWO STORY—Gas, electricity and bath. In excellent condition. Will make you a good home or an investment. Easy terms. Price only $7,000

WERTZ REALTY CO.

Phone 1497.

17TH ST., 1207—Modern six room house for sale by owner. Phone 2067-X.

18TH ST., NEAR WALLER—

ALMOST NEW—Square house. Six rooms, sleeping porch, breakfast room, gas, electricity, bath, combination furnace, tapestry mantel, hardwood floors, new awnings, blinds and linoleum go with the house. Price only $8,900

WERTZ REALTY CO.

Phone 1497.

CHARLES ST.—Two new cottages. $1,800. Small payment, balance as rent. Phone 1183-L.

COTTAGES—Bungalows in all parts of the city. Small farms. Good investments at convenient terms. See us before you buy. Service Realty Co. Phone 744.

EAST END—3-room cottage in fine condition. Front porch, garage, full lot, street assessments paid. $400 cash, balance like rent. Cheap at $2,500. F. V. Burkhart. Phone 987.

GALLIA ST., TERMINALS—New seven room, two story frame, nicely arranged for two families or roomers. Has bath, gas, electricity, tapestry mantel, pantry, sanitary sink, built-in bookcase, four large bed rooms, large basement. House piped for furnace. Garage. Vacant and ready to move into. Will sell on very small cash payment. This is truly a bargain. Price only $6,800. Copelan Realty Co. Phone 2521.

GOOD LOCATION—

FIVE ROOM COTTAGE—Has gas, electricity and bath. Tapestry mantel, pantry and sanitary sink. Good basement; surface slate roof. Garage. Street assessments paid. Lot 46 foot frontage. Terms can be arranged. Price $5,000.

PHONE 2863-R.

HILLTOP—$700 cash, balance easy monthly payments. Best buy on the hill. New 6 room, 2 story, all conveniences, finished up stairs and down in ivory with mahogany trim; hardwood floors, tapestry mantel, full basement. Phone 2673.

HILLTOP BARGAIN—

For sale 5-room frame bungalow on Highland. Water, gas, bath, 2 cabinet mantels, sink, 2 bed rooms, 3 presses, 2 porches, cellar, pantry, garage for 2 cars. Lot 35x120, Alley, cistern and sewer. $6,300. $1,000, balance B. & &Loan rates. Best buy on the hill. Phone for appointment. 1021-Y or 1231.

HILLTOP—

SPLENDID 5-ROOM FRAME COTTAGE WITH RECEPTION HALL, IN FINE LOCATION ON TIMMONDS AVE. HAS BATH, GAS AND ELECTRICITY, PANTRY, SANITARY SINK, 2 BEDROOMS, GARAGE, LARGE LOT. HOUSE IN A-1 CONDITION THROUGHOUT. REASONABLE TERMS. PRICE $7,000. BIERLEY REALTY CO., PHONE 1499.

HILLTOP—

SIX ROOM, TWO STORY FRAME—Has bath, gas and electricity, French doors and tapestry mantel, full basement. Good garage with side drive. This is a real bargain.

CALL 2894.

HILLTOP—5-room modern cottage. Call 1731 Seventh St.

JACKSON STREET—

For sale 6-room cottage. Call at 1731 Seventh street. Price $2,200.

LET'S TALK IT OVER—

IF ITS REAL ESTATE—You want to buy or sell, call

BIERLEY REALTY CO.

Phone 1499.

SALE OR TRADE—

FOR A GOOD ROOMING HOUSE—On Second street, a five room brick building and grocery store combined. Doing a good business. Full stock and complete fixtures. Good reasons for selling. Owner has priced this property right for a quick sale. Terms can be arranged. See

WALLACE-LONG REALTY CO.

Phone 686.

A PLACE for everything and everything in its place—that's the rule of the classified section.

CLASSIFIED ADS kill germs of extravagance.

REAL ESTATE FOR SALE

Houses For Sale 84

SMALL HOME BARGAIN—

FOUR ROOM COTTAGE—Water, gas, pantry, garage, nice lot on Scioto Trail near Boulevard. Price only $2,800. Easy terms.

YOUNG & YOUNG

Phone 988.

SMALL PAYMENT—

Small payment down buys this modern 6-room cottage. Bath, gas, electricity, sanitary sink, three bed rooms, 3 pressos, 3 porches, cellar, wood shingle roof. A good home on main car line. Phone 2189-X.

SPLENDID HOME—

DOWN TOWN LOCATION—

502 GLOVER STREET—

A FINE, WELL BUILT—Modern eight room home. In a high class residential section.

HAS FOUR—Nice bedrooms and bath on the second floor. Living room, dining room, breakfast room and kitchen on the first floor.

WELL KEPT—Hardwood floors, gas, electricity, basement and combination furnace.

LARGE LOT—With trees, flowers and shrubbery. Garage with concrete floor. Will sell for a reasonable cash payment.

M. A. COE

Times Office.

THE PAST IS JUST THE BEGINNING—

THOUSANDS AND THOUSANDS—Of dollars have been made on Portsmouth suburban real estate.

INVEST $25.00—In a little farm, beautiful camp site or big level lot at Friendship, along paved road, near graded school, eight minutes out. Pay for it at $2.50 per week, and make some mighty profits on this mighty addition.

PRICES ..... $500 to $750

J. E. HANNAH

512 Second Street.

WEST END—Four room frame cottage. Has water, gas, electricity, two brick mantels, pantry, sanitary sink, new garage, street assessments paid. Price only $3,150. Copelan Realty Co. Phone 2521.

Lots For Sale 85

BEAUTIFUL CAMP SITE—On Ohio river. 80x150 feet. Good neighborhood. Phone 2220-Y or 1553.

Suburban For Sale 87

PICK-UP TO YOU!

$25.00 SPENT FOR A LOT—At Friendship may decide whether you are to be independent and respected when your working days are over, or whether you are to be dependent on your children, friends or charity, for your support in your old age.

THIS ADDITION—Is only eight minutes' out on fast bus line, near new graded school, away from smoke screen; above 1913 flood; along Atlantic and Pacific (coast to coast) highway, and right at the gateway of the big Roosevelt Game Preserve.

$25.00 WILL BUY—Any lot in the addition, and $2.50 per week pays for it.

PRICES ..... $500 to $750

J. E. HANNAH

512 Second street.

3 Specials 3

Supreme Tone
Player Piano, Mahogany
Underselling Price
$235.00

Bench, Scarf and 20 Rolls Music
Comparison is the test.
Player Piano, Walnut
Underselling Price
$255.00

Bench, Scarf and 20 Rolls Music
Always Dependable
Player Piano, Oak
Underselling Price
$190.00

Bench, Scarf and 20 Rolls Music
Easy Terms If Desired

R. P. Seiler

The Old Reliable Piano Store
The Safest Place To Buy
804 Chillicothe Street
Phone 794
Next Door To Gas Office

REAL ESTATE FOR SALE

Wanted—Real Estate 89

WANTED TO HEAR—From owner having farm for sale in Scioto county. Warren McRae Logansport Ind.

CLASSIFIED DISPLAY

Selected Bargains

Chevrolet Coupe, 1922 model.

Ford Touring car, 1922 model.

Baby Grand Chevrolet Touring car, 1921 model.

Dodge Touring car, 1923 model.

Buick Touring car, 1919 model.

Chandler Touring car, 1919 model.

Cutte Overland Touring, 1921 model.

Cadillac 7-passenger touring.

Scioto Motor Co.

1022 Gallia Phone 2098

BE A STOCKHOLDER IN PORTSMOUTH

There is no safer or more assured investment than that of purchasing residence or business property in a prosperous, thriving community.

Well established manufactories, industrial plants and business houses located in PORTSMOUTH assure permanent prosperity.

PORTSMOUTH IS GROWING RAPIDLY AND SO MUST ITS REAL ESTATE.

Turn to the Classified Page of today's paper. Make that first step towards happiness.

"OWN YOUR OWN HOME"

The following is a list of PORTSMOUTH "REALTORS" who stand for Professional Service and "The Golden Rule" in Real Estate transactions.

Their best offerings will appear daily on the classified pages.

ADAMS, FRANK B.
BIERLEY REALTY CO.
CLARK, MARVIN C.
COPELAN REALTY CO.
DUDUIT, M. O.
HORR, C. C.
JORDAN, ALAN
KILCOYNE, P. W.
KRICKER-WILHELM CO.
PEEBLES REALTY CO.
RICKEY REALTY CO.
SHUMP, J. E. and EDWIN
WERTZ REALTY CO.
WILLIAMS, PAUL G.
YOUNG & YOUNG

Did You---

Receive the charges for your Times Classified Ad by mail today?

We have changed our method of collecting for Classified Ads.

Upon the expiration of each order it will be mailed to you. A coin holder and addressed return envelope will be enclosed.

We ask that you promptly, upon the receipt of each charge, enclose 1-2 of the bill (that section which contains your name and address) and remittance and mail to us.

When you need a classified ad phone

Call 2900

DO YOU KNOW BASEBALL?

If you ant the final decision on any baseball dispute, write Billy Evans, NEA Service, 1200 W. Third St., Cleveland.

QUESTIONS

1. Is it possible for a pitcher to be shifted to some other position and then be recalled as a pitcher?—A. D.

2. If the umpire calls a balk on the pitcher, as the pitcher delivers the ball, which the batter hits for a home run; what happens?—B. C.

3. If a runner going over from second to third be retired at that base, because the shortstop obstructed him just enough to cause the out, what is the ruling?—C. C.

ANSWERS

1. A player can be used at any position provided he remains in the game.

2. The moment the umpire calls a balk, the ball becomes dead, making no play possible, and rendering void the home run that was hit.

3. The runner is entitled to advance to the base to which he was going if the fielder obstructed his way and prevented him from making that base.

DO YOU regularly use the thrift service provided by the classified section?

STUDY the classified section and become schooled in buying wisely.

CLASSIFIED ADS do their work well.

OF COURSE you realize how inconvenient the classified section would be without alphabetical indexing.

LET CLASSIFIED ads lift some of the burdens from your purse.

ABIE, THE AGENT

Two Ways Of Looking At It

NEWS FROM NEARBY TOWNS

GREENUP

Clarence Lacock, former resident of Greenup, but who for several years has been making his home with Huntington relatives was here Thursday.

Marriage license was issued May 29th to Charles E. Root, 29, glass cutter, and Elizabeth Bell Kane, 40, Lancaster, O.

Wednesday Sheriff Callihan and Deputy Tinsley placed under arrest Bill McNear 19, of Whetstone, charged with assault and battery, abusive language and peace warrant. He was placed in jail and will be given an examining trial at an early date.

Mr. and Mrs. H. T. Crawford, of St. Albans, W. Va., Mrs. E. P. Henry, and Mrs. Frank Smith, of Russell, were here Friday to attend the funeral of their aunt, Mrs. Georgia Patton.

Miss Rose Sellard, of Portsmouth, spent the week end here with friends.

Delbert Stewart, 22, of Wurtland, who was arrested for reckless driving by a warrant sworn to by Jim Jacobs was acquitted in court here Thursday. Stewart's machine hit a wagon belonging to Jacobs and the result was, Jacobs suffered a broken arm. Attorney Parsons represented the Commonwealth and Col. A. S. Cooper, Mr. Jacobs.

Mr. and Mrs. Roy Mitchell and children, of Ashland, will spend Friday here with relatives.

Mrs. R. E. Hatton of Catlettsburg, attended Junior-Senior Banquet held at the Tea Pot Dome.

Mrs. Eunce Taylor and daughter, Miss Eunice will go to Lexington this week to attend the graduation exercises which will be held June 2nd. Charles DeBard Taylor, son of Mrs. Taylor will receive his Degree of B. A. and has been employed to assist Professor R. E. Hatton in the Greenup High School this coming year.

Homer Taylor has as his guest this week, Charles Webb, of Vanceburg.

Miss Helen Diedrith is visiting Miss Lois Godby in Catlettsburg.

Mr. and Mrs. B. G. Meyers motored to Huntington Thursday for a short visit with friends.

JACKSON

Memorial Day was a day of sunshine, bringing out large crowds to listen to the dedicatory services on the Court House lawn, when the new flag donated to the city by the Elk Lodge was thrown to the breezes from a new pole of malleable iron and cement and also the bronze tablet erected by the D. G. A. R. to honor the soldier dead of three wars, those of 1861, 1878 and 1917 was unveiled. The services took place at 8:30, preceding the march to the cemetery for the exercises there by the side of the soldier's monument on the hillside. The services at both places were very impressive. Not with standing the scarcity of flowers all the graves of the honored dead were decorated. The arrangement for the decoration of the graves were under the auspices of the Lincoln Hank Fortress D. G. A. R. and ably assisted by the American Legion, who placed the flowers. Altogether this Memorial Day was one of unusual distinction. The Civil War veterans, fifteen in number were taken to Fairmount in machines the American Legion and Sons of Veterans headed by the Drum Corps, marched in a body.

Mr. and Mrs. Ernest Dungan, Sr., with their family, Mr. and Mrs. Henry Scheneider and little son, Bobby, and Mrs. and Mrs. Ernest Dungan, Jr., and sons, Dick and Jack of Dayton, motored here Thursday and visited Mrs. Mary Jackson and Mr. and Mrs. Frank Burgess for Decoration Day.

Miss Lena McMillan of Frazeysburg, is guest of Jackson relatives.

Harry Rogers and Mr. and Mrs. Floyd Kelar and two daughters of Columbus came down from Columbus for Memorial Day.

Mr. and Mrs. Ed Crossland of Columbus were Jackson visitors Friday.

Miss Stella Johnson came down from Columbus to spend week end with her parents, Mr. and Mrs. Albert Johnson of Route No. 2.

Mr. and Mrs. J. D. Price and son, Bobby of Wellston were guests of Mr. and Mrs. Charles Carpenter Friday.

Mrs. Nora Teeters of Bridgeport, W. Va., is guest of her parents, Mr. and Mrs. Parks and sister, Miss Elizabeth Parks.

Mrs. George Matthews and Misses Gertrude and Helen Matthews of Portsmouth spent Friday in Jackson.

S. A. Miller of Sciotoville was the week end guest of his mother, Mrs. H. C. Miller on Broadway street.

Mr. and Mrs. Jess Smith of Oak Hill spent Friday with their son-in-law and daughter, Dr. and Mrs. H. Shumate and family.

HAMDEN

The Hamden Junior Band furnished the music for the Decoration Day exercises here Friday.

Mr. and Mrs. John A. Jolly were visiting with friends at McArthur Wednesday.

Mrs. Ortha Roach, who recently returned from Florida, where she spent the winter, is ill with tuberculosis.

The eight-year-old son of Mr. and Mrs. Ora McCarley, of near Dundas, who has been ill for the past several days, is improving.

Mesdames Burt Morris and John Kizor and Misses Nellie Nutt and Elsie Perry, were among the number from here to visit in Wellston Wednesday.

Miss Grace Morehead was the guest of her cousin, Mrs. W. A. Gettles, at Wellston first part of the week.

Sheriff Fletcher Collins, of Vinton County, was visiting friends here Wednesday evening.

PIKETON

Mrs. C. C. Talbott was a business visitor at Portsmouth Tuesday afternoon.

Mrs. S. A. Steadman and daughter Rita and Leora and Richard Rhoades were Portsmouth visitors Wednesday afternoon.

A. S. Ketechel, editor of the Waverly Watchman, was a business visitor in Piketon Wednesday.

Postmaster and Mrs. Erie Nutt and family, of Beaver, were guests of Mr. and Mrs. John Rheinfrank and family Wednesday.

Thoe American Legion Revue given under the auspices of the different posts of the American Legion throughout the county will be given under the direction of Walter J. Breen at the Piketon Opera House Wednesday night, June 4. The revue consists of a musical program given by a male chorus of thirty members forty minutes of musical comedy with a female chorus and thirty minutes of black magic by a Chillicothe magician. Mr. Breen has put on a number of shows here for the Piketon Post American Legion and his shows are always well attended and deserving of the splendid patronage accorded them.

W. E. Farmer left Wednesday morning on a business trip to Wellston and other points in Jackson and Vinton counties for the Baker Wood Preservation Company, of Washington C. H.

Barber Charles Mickle has returned from Columbus, where he has been taking a six weeks' course in hair bobbing, under the tutelage of a beauty specialist. Mr. Mickle specialized in shingle bobbing and permanent waving. In addition to this course, which he recently completed, Mr. Mickle is taking a correspondence course in hair bobbing from a Chicago correspondence school of barbering.

OAK HILL

Mrs. Gus Harris, of Columbus, is here for a months' visit with her parents, Mr. and Mrs. W. D. Williams.

Postmaster R. S. Williams was in Columbus last week attending the postmasters' convention.

Mr. and Mrs. John Brunny and daughter Jane, of Portsmouth, were week-end guests of Mrs. Brunny's aunt, Mrs. James G. Morgan and family.

Mrs. D. E. Thomas, who has been visiting her sister, Mrs. James G. Morgan, has returned to her home in Portsmouth. She was accompanied by her niece, Miss Mary Louise Morgan, who will visit with Portsmouth relatives for a short while.

Mrs. James Cauley and children will leave for their futur ehome in Dayton Saturday.

Mrs. Joe Jaynes and family left Monday for their new home in Springfield, where Mr. Jaynes has been employed for some time.

John Henry Jones has purchased a new Essex Coach.

The W. C. T. U. met at the home of Mrs. Ed Jones Wednesday afternoon and an interesting meeting was held.

Annual inspection of Oak Hill chapter, Order of Eastern Stars, will be held on the regular meeting night, June 12.

Turley Clark, teacher in the Wilkesville schools, has arrived here to spend his vacation with his parents, Dr. and Mrs. J. W. Clark.

Mrs. T. J. Davis, who has been seriously ill at her home north of town, is considerably improved, and it is hoped will soon be enjoying her usual good health.

McARTHUR

Mrs. George Ferguson, of Columbus, is visiting her parents, Mr. and Mrs. J. K. Peden, and her brother, Mr. and Mrs. James M. Peden, for a few days.

Mrs. John Williams (Helen Harding), of Columbus, is spending a few days with her parents, Mr. and Mrs. Joseph Harding.

Among the business visitors at Wellston Wednesday were Mrs. Sarah Cooper, Mr. and Mrs. L. S. Cox and Miss Ethel Cox.

Mr. B. F. Reynolds has purchased a new Oldsmobile.

James T. Morrison arrived from Cambridge, Ohio, for a few days visit [illegible] family.

Mr. and Mrs. J. J. Hamilton, of Zaleski, recently spent a few days with C. E. Lowry and family.

Mrs. John Hoffman and daughter Juanita, of Kenmore, arrived Wednesday to spend Decoration Day with her mother, Mrs. Nettie Hunter.

Messrs. Ray Cox and A. C. Gorsuch were business visitors at Wilkesville Wednesday.

Mrs. Clinton Wyatt is spending a few days at Wellston and attending graduation exercises there as her nephew, Gerald McCormick, is one of the graduates.

Mrs. Sarah Wyckoff has been spending a few days with her daughter, Mrs. Ralph Thompson, at Indianapolis, Ind.

NEW BOSTON

Mrs. Jennie Chase of 3707 Grace street, left Thursday for Riverton, Ky., to attend the graduation of her nephew, Clyde Hannahs.

Mr. and Mrs. G. W. Goff, of Waterloo, have returned home after a very pleasant visit with the latter's sister, Mrs. Jennie Chase.

Mrs. W. A. Wilson of Columbus, and Mrs. F. R. Davis of Cleveland, who have been visiting their mother, Mrs. Jennie Chase, returned home, Friday.

Mr. and Mrs. Cline Blair, of Buena Vista pike, were the guests Friday of her parents, Mr. and Mrs. Martin Slaughter of Glenwood avenue.

Mr. and Mrs. Philip Sword, of Oak street, spent Friday with her brother-in-law and sister, Mr. and Mrs. George Martin of Dogwood Ridge.

Mr. and Mrs. J. D. Arnold and sons, Willard and Harold, of Gallia avenue and guests, Mr. and Mrs. A. B. Hayes, Elmer Hunt and John Hayes of Marion, O., spent Decoration Day with relatives in Ironton.

Mr. and Mrs. John Henry and daughters, Edna, Dorothy and Edith and Mr. Merlin Fitch of Gallia avenue, motored to Washington C. H., Friday and visited friends.

SCIOTOVILLE AND WHEELERSBURG

SCIOTOVILLE

Friends of Miss Alberta Evans will be surprised to learn of her marriage to Mr. William Bierley, which took place in the Central Christian Church of Ironton, Monday morning. They were attended by Mr. and Mrs. M. E. Huddleson, uncle and aunt of the bride.

Mrs. Bierley is a daughter of Mr. and Mrs. L. C. Evans, of Wilson Ave.

Mr. Bierley is a son of Mayor and Mrs. V. R. Bierley, of New Boston and is employed in the offices of the Wheeling Steel Corp., Portsmouth Works.

Mr. and Mrs. Bierley are spending several days with his parents, after which they will reside in Portsmouth.

Mr. and Mrs. Arthur Cole, of Wilson avenue, spent Friday with Mr. and Mrs. Wayne Preston, of Wheelersburg.

Mr and Mrs Walter Stricker and children, of Wilson avenue, spent Friday with friends on the West Side.

Mrs. Levi Jenkins continues ill at her home in Waits Station.

Mrs. Mary Sherman and daughter, Miss Temperance, of Waits Station, motored to Lucasville Friday and visited her son-in-law and daughter Mr. and Mrs. Carl Appel.

Mrs. Frank Hall, of South Webster pike, who recently underwent an emergency operation for appendicitis at Hempstead hospital, has been removed to the home of a relative in New Boston, where she is in a critical condition.

WHEELERSBURG

Mrs. J. N. Hudson has returned from Ironton, where she visited Mr. Hudson, who is manager of the Hotel Marting.

Mr. and Mrs. Clyde Deal and Mrs. Annis Coffey had as guests Friday Mrs. Alice Gore and daughters, Mrs. Albert Kabb, of Third street, Portsmouth, Mrs. Jessie B. Walker, of Cincinnati, Mrs. Harry Shaw and daughter, Betty Ruth, of Madisonville, Mrs. Clifford Reinbard and daughters, Virginia and Mary Ann, of Portsmouth.

Mr. and Mrs. George Martins, of Dogwood Ridge, has as guests Friday, Mr. and Mrs. Philip Sewards and children, of New Boston.

Miss Goldie Rolfe, of Lick Run, is spending several days with her brother-in-law and sister, Mr. and Mrs. Philip Sewards, of New Boston.

CANNON BALL

Portsmouth, Ironton Huntington

First Limited leaves ..6:00 A. M.
Second Limited leaves 7:30 A. M.
And every hour thereafter including 7:30 P. M. Then 9:00 P. M.

Portsmouth, Ironton

First car 7:00 A. M. and every hour thereafter including 6 P. M.

CANNON BALL TRANSPORTATION COMPANY
818 Eighth St. Phone 2709
Schedule now in effect.

NOTICE

Public sale of household goods of the late Martha A. Titus, at 633 Front Street, June 4th, 1924, at 10:00 o'clock A. M.

ARTHUR H. BANNON, Administrator of the Estate of Martha A. Titus, deceased.

Facts About Carp- Gibbons Ring Tilt

MICHIGAN CITY, IND., May 31.—(By Associated Press)—Salient facts of the Gibbons-Carpentier match today follow:

Place—Floyd Fitzsimmons' arena, one mile from the center of the city.

Principals—Tom Gibbons, St. Paul and Georges Carpentier, Paris, France, former world's light-heavyweight champion.

Distance—ten rounds, no decision (no decision means that at the end of the fight the referee will not give a decision and that the popular decision will be rendered by the various experts at the ringside representing their respective papers. The referee Emerson W. Dickerson, however, is a sports editor himself and expects to make public his own opinions as to the winner.)

Weights—Gibbons about 177 pounds; Carpentier about 174 1-2.

Purse Carpentier $70,000 guarantee, with privilege of 25 percent of the receipts. Gibbons no guarantee but thirty percent of the receipts.

Probable attendance 25,000 to 32,000.

Probable receipts $250,000 to $300,000 according to promoters.

Time—preliminaries start 2 p. m. Central Standard Time.

Gibbons and Carpentier will probably get into the ring between 3 p. m. and 4 p. m. Central Standard Time or as soon as possible after 3 preliminaries if threatening weather impedes.

Semi-final bout—Sammy Mandell, Rockford, Ills., contender for the world's junior lightweight championship and Paul Frisch, French lightweight, weight under 135 pounds; distance ten rounds.

All Stars Lost to Ironton Nailers, 13 to 7

IRONTON, O., May 31.—The Ironton Nailers went on a batting jamboree, mauling four pitchers with much vigor and buried the All Stars of Portsmouth under an avalanche of hits and runs at Beechwood park Friday afternoon. The final count was 13 to 7 and the Iron City gang copped mainly through poor work on the hill by the visiting slabbers, who were slammed to all parts of the lot by the enemy batters. The home team amassed a total of 17 safe blows, including three doubles and a couple of triples, Cannon and Taylor leading the attack.

The invaders got away to a flying start and piled up a four-run lead in the first four rounds which the home athletes soon overcame once they got started, registering two in their half of the fourth and in the fifth launched a vicious attack which drove Rollins off the hill, and rushed five tallies over the pan before the round was over by battering the output of both Wells and Barber. They ran their count to 10 in the eighth after the visitors had tied it up at all seven in the seventh stanza, and added three unnecessary runs in the eighth off Os DeLotelle's flinging.

Coleman pitched a steady game and while he was hit hard in the early innings he managed to weather the storm and came through with flying colors.

Baker, Portsmouth short fielder, was hit in the head by a batted ball in the fifth and was forced to retire.

ALL-STARS.	AB.	R.	H.	PO.	A.	E.
J. Keyser, cf.	5	0	1	3	0	0
Weber, c	4	3	2	5	1	0
Woods, 1b-2b	5	0	2	4	1	0
F. Keyser, rf.	5	2	2	2	0	0
Smith, lf.	4	0	1	0	0	0
Barber, 3b., p., 1b.	2	1	0	1	1	3
Baker, ss	2	1	0	1	1	3
Delotelle, 1b., p.	2	0	0	2	1	0
R. Keyser, 3b., ss.	4	1	1	2	0	0
Rollins, p.	2	0	1	1	0	0
Wells, p., 3b.	2	0	0	1	1	0
Totals	39	7	11	24	7	3

NAILERS.	AB.	R.	H.	PO.	A.	E.
Gorman, rf	6	0	1	2	0	0
Crawford, ss	5	1	2	3	2	2
Taylor, 1b.	5	3	3	6	0	0
Ferrie, 3b	4	3	2	1	1	1
Cannon, c	5	3	4	8	0	0
Wilson, lf.	5	0	2	3	0	0
Meyers, 2b	4	1	0	0	3	0
Imes, cf.	4	1	2	4	0	0
Coleman, p	4	1	1	0	0	0
Totals	43	13	17	27	6	3

Innings	1	2	3	4	5	6	7	8	9	
All Stars	1	0	1	2	1	0	2	0	0	—7
Nailers	0	0	0	2	5	0	3	3	x	—13

Two-Base Hits—Gorman, Taylor, Ferrie.

Three-Base Hits—Taylor, Coleman, F. Keyser, Weber.

Features of Yesterday's Games

NEW YORK, May 31—The mighty case yesterday of baseball present in [illegible] the babe.

More than 48,000 cheered as Ruth doubled in the first inning; they exulted when his 12th home run of the season and the 250th of his colorful career sailed into the stands in the third; they booed the Athletic pitcher who walked him purposely and when he came to bat in the last of the ninth of the second game with three men on, two out and a run needed to tie, they walked out in cold disgust after he fanned at three wide ones while reaching for the homer they wanted.

The Babe's defection kept the World's Champions within the shadow of the Red Sox who have imitated them perfectly in victory and defeat and held an unbroken tie for first place for five days.

The Yankees won from the Athletics 6 to 0 as Boston toppled won the second game. The Athletics 10 to [illegible] the Senators the only double victory of with American league and Cobb's team is now, only two games behind the leaders. Cole won his second victory of the week by shutting out Cleveland 2 to 0 in the second game. Stoner won a 11-7 count earlier.

Ken Williams made a homer in each game, increasing his total to eight but the Brown split with the White Sox, winning 5 to 2 and losing 11-4.

The Giants took two from the Phillies and gained two full games on Chicago, in second place, as the Reds slugged the Cubs twice before 40,000 persons at Chicago.

Brooklyn dropped Boston for two and the Pirates brought the Cardinals to an abrupt halt with two defeats.

Portsmouth May Be Included In Class D Baseball League

CLEVELAND, O., May 31.—Efforts to organize two baseball leagues in Ohio, one class B or C, and the other Class D will be made this fall, President Mike Sexton of the National Association of Professional Baseball Leagues declared here today. Mr. Sexton said he intends to return to the state next September to line up cities.

Several veteran minor league managers, natives of Ohio have announced their willingness to take stock in clubs which they would manage, Mr. Sexton said.

Dayton, Springfield, Youngstown, Canton, Akron and Erie Pa., are under consideration for berths in the proposed class B or C league, Mr. Sexton said. East Liverpool, Marion, Lima, Portsmouth, Hamilton, Mansfield, Lorain, Newark and several other cities are available for the Class D League.

Girl Hit By Automobile

Ella Mundane Woodrum, six year old daughter of Mr. and Mrs. C. C. Woodrum, of Waits Station, suffered serious bruises when she was struck and knocked down by an automobile on the South Webster pike near her home Friday about noon. Oscar Barklow, of near Hartley School, Waist Station community, was driver of the machine.

The girl was on the side of the road and started to run across the pike when struck by the machine. Dr. J. W. Hutchens, of Sciotoville was called and he found no bones were broken.

Otway Defeated

Otway lost a pair of baseball games yesterday when the Selects, playing on their home field, bowed to the Rarden All Stars, 4-2, and a substitute nine, playing at Peebles, was overwhelmed by that town's team, 13-2.

The Otway battery for the main go was Wolford and Wolford, while at Peebles the visitors had Bending and Leeth in the points.

It's easy to pay for a Chevrolet

FOR SALE

1—1924 Nash Six Demonstrator.
1—1920 Buick Six, new paint, winter and summer top $575
.... $350
1—1921 Oakland Six, new paint $600
1—1923 Chevrolet Sedan. Fine condition $500
1—1923 Durant Sport $275
1—1922 Ford Coupe $275
1—1923 Ford Touring $150
1—1921 Ford Touring $600
1—1923 Chevrolet Sedanette
All above cars in good condition. Easy Terms
Open Evenings
McNEER-NASH CO.
539 Second St. Phone 462

Red Stars Defeated

The Red Stars lost to the fast Fullerton nine by a score of 6 to 5 on the Coney Island diamond yesterday. The game was full of excitement all the way through and the features were the pitching of Barker for the Stars and Boggs for the winners. The Red Stars would like to have out of town games. For games Phone 3115 L or write Harold Jackson, 1516 Findlay street.

RED STARS	AB.	H.	R.	E.
Fuhr, ss	5	0	1	2
C. Jones lf	5	0	0	3
Walter, 3b	5	1	0	0
Roberts, m	4	1	1	0
Bobst, 1b	4	1	0	1
Jackson, rf	4	0	0	1
Holt, c	4	1	1	0
A. Jones	2	0	1	0
Barker, p	4	0	1	0
McCracken, 2b	2	0	0	0
Totals	39	4	5	7

Yesterday's score:
Red Stars .... 032 000 000—5
Fullerton .... 010 100 031—6

FULLERTON	AB.	R.	H.	E.
Reis, 1b	5	1	3	0
Craycraft, rf	5	1	0	0
Tackett, 2b	5	1	0	0
Howerton, c	5	0	0	0
Nickle, m	5	0	1	0
Dowdy, ss	5	1	0	2
Carr, lf	4	0	1	0
Sowards, 3b	4	0	1	0
Boggs, p	4	0	0	0
Totals	42	4	6	3

Game At Wheelersburg

The Harrisonville Stars will play the Selby Shoe Factory team at Wheelersburg Sunday afternoon. The game will be called at 2:30.

PEEBLES WINS

The Peebles Prudentials beat the Otway-Rarden team at Peebles, Sunday, 11 to 3. The box score:

Otway-Rarden	AB.	R.	H.	PO.	A.	E.
Delong, cf	5	2	2	3	0	0
Jones, ss	4	0	1	0	2	1
Smith, 2b	4	0	1	2	3	1
Leeth, c	4	0	0	1	0	0
Syroney, 3b	4	0	0	1	1	0
Scott, 1b	4	0	0	9	0	0
Gordon, lf	4	0	0	2	0	0
Moon, rf	4	0	0	2	0	1
B. Thompson, p	1	1	0	0	0	0
Sanderson, p	0	0	0	0	0	1
Bending, p	3	0	0	2	2	0
Totals	37	3	4	22	8	4

Peebles	AB.	R.	H.	PO.	A.	E.
Trefiz, 2b	5	2	2	1	2	0
Thorman, ss	5	2	2	1	1	1
Francis, c	5	2	2	2	1	0
Shultz, 3b	5	1	3	2	5	1
H. Thomas, lf	5	0	1	3	0	0
C. Thomas, rf	5	1	1	2	0	0
Fusher, 1b	5	1	1	12	2	0
Griffin, cf	5	1	1	2	0	0
McClure, p	4	1	1	1	3	1
Totals	44	11	14	26	14	5

Leaves Hospital

Mrs. Ralph Ruggles, 1736 Sixth street, was dismissed from Schirrman hospital Saturday, following her recovery from a successful operation.

Here On Visit

Miss Juanita King of Huntington is here to spend the week-end with Miss Thelma Workman.

Thos. Ashpaw
PLUMBING AND HEATING
804 John St. Phone 2530

White gold wrist watches, octagon, hexagon, square; 16 jewel movements, reliable timekeepers, $12.50 and upwards.
J. F. CARR
Jeweler Optician
424 Chilli Near Gallia

WALL PAPER
Polychromes 22c
Oatmeals 19c
White Backgrounds 18c
Sanitas 50c
KELLISON
1021-R 1111 4th

THE HAZLEBECK CO.
GENERAL INSURANCE
Royal Savings Building
828 Gallia St. Phone 70

FOWLER'S
Improved Kodak Developing Service
and SUPPLIES
FOWLER'S

C. A. ACKLEY
Foot Specialist
Chiropody Massage
Arch Supports
Open Evenings
Sunday Appointments
Masonic Temple Phone 2699

THE SCHMIDT-WATKINS COMPANY
Plumbing, Heating and Electrical Contracting
934 Gallia St. Bell 383
Home Phone 578

X-Ray Examination and
By Licensed Physician
Mercy Hospital Clinic
Phones 641 or 241

MOVING LOCAL AND LONG DISTANCE
J. B. FROSTICK PHONE 88 OR 55
Load to Columbus or Cincinnati by Tuesday. Return load from Cleveland at once.
Independent Transfer & Taxi Co.
1207 Ninth St.

MOVING LOCAL AND LONG DISTANCE
WALTER E. COOK PHONE 1289 OR BOSTON 20

THE NEW
RELIABLE
LOCAL OR LONG DISTANCE
TRANSFER
Service Anywhere—Any Time
PHONE 826
Get our prices—Biggest Vans In City.

Brand New Willys-Knight Touring
We offer it for sale at a discount. It has never been run. Absolutely brand new.
SCIOTO MOTORS CO.
1622 Gallia St. Phone 2990

WARNOCK & SNELSON
All work done by expert mechanics and guaranteed. Any make of automobile.
AUTO REPAIRING and STORAGE
1414 Fourth St. Phone 2420 X

A. A. CANTER & SONS
Cement Contractors
"WE DO IT RIGHT"
4261 Oak St. NEW BOSTON
Phone BOSTON 186-K

The Portsmouth Daily Times
Chillicothe and Front Streets Portsmouth, Ohio
MEMBERS OF THE ASSOCIATED PRESS
The Associated Press is exclusively entitled to the use for publication of all news dispatches credited to it or not otherwise credited in this paper and also the local news published herein.
THE TIMES PUBLISHING COMPANY
Patrons of Sunday Sun who fail to get their paper call Circulation Department. Phone 2900 before 9 a. m. and a paper will be sent to you by special carrier.
Patrons of the Daily Evening Times who fail to get their paper call Circulation Department. Phone 2900 before 7 p. m. and a paper will be sent to you by a special carrier.

When You Want THE TIMES
CALL 2900
Private Branch Exchange and ask for department with which you wish to talk.

IT IS TO LAUGH

THE propoganda is busily at work again.

It is trying to persuade Coolidge to veto the tax bill.

No difference will be wrought if he yields to the urgency of those who have taken him into their special keeping.

The measure will be promptly and overwhelmingly passed over his veto.

Perhaps, it would be better if he should put his refusal on tax reduction.

Such course on his part might bring the people to a full conviction of the interests with which he stands.

But hear ye the propoganda; it is yelling and pushing with all its might and main.

Fair sample of the quality and style of its work is furnished by the Chicago News.

That paper pretends to be above politics; it even professes to ignore such commonness.

Yet, it goes to its front page to carry an editorial, fairly shrieking outrage and reeking with misrepresentation.

Therein it declares only Democrats and a few insurgent Republicans are conniving to defeat Coolidge on the tax legislation.

Evidently its purpose is to make so much noise that the facts and figures will be overlooked.

Just two indurated Republican senators and one insurgent voted to sustain Coolidge's idea of what a tax bill should be—big cut on big fellows and little cut on little fellows.

And there are ninety-six senators.

Coolidge could muster only one out of sixteen to support what the propoganda made him say it wanted.

IN A POOR BUSINESS

THE Harriman National Bank, of New York, has sent out to its twenty-five thousand depositors what the telegraph characterizes as "a scathing denunciation of Senator Fess."

The grievance of the financial institution against the Ohio man is that he voted for the bonus bill and so against Coolidge.

However, the bank appears to have made itself as ridiculous in the matter as it claims Fess has himself.

A short time ago Fess made a speech at Boston in which he lauded Coolidge as the greatest living statesman, said it was the duty of congress to uphold his hands, and then, probably, having himself and his associate Buckeye in mind, [illegible] small bore politicians. Harriman's liked the speech so well that it had it printed [illegible] gracious words of laudation for Fess.

Hence its second circular and its resentful chagrin at Fess.

What business had it, anyway, in the first instance, to take the money of its depositors and circulate cheap political claptrap as it now confesses it did?

In the attitude of this institution we get a hint at whence came the propoganda against the bonus and for the Mellon plan.

When people get mad they oft let the cat out of the bag.

And taking Fess for a statesman.

Can you beat it?

If these rains should suddenly stop then might we well exclaim: What so rare as a day in June.

Dave Cheatwood, the famous goose bone prophet of the Scioto Valley, says the reason it did not rain any more in May is because the month has only 31 days.

What is the quotation in West Virginia? They balloted Tuesday, but the candidates are still running in and out, that is one is ahead for a day and another the next.

Raceland is just another showing in the scheme that this portion of the valley is becoming some pumpkins.

It is inspiring to watch the growing respect for law in Portsmouth. In a certain block the police have marked in seven distinct places: No Parking. On Friday it was observed that only nine of those places had a car moored at them.

Wayne Wheeler, chief attorney for the anti-saloon league, says Al Smith can not be the nominee of the Democrats for president. No; but if anything can make him that it will be Wheeler's opposition.

How considerate. The United States has voted to allow the Porto Ricans to elect their own governor—in 1932.

NEW YORK DAY-BY-DAY

BY O. O. McINTYRE

NEW YORK, May 31—Chinatown's annual ball reveals the gloss of the underworld. Sweaters are discarded for white collars. There is only one regulation. Every fellow must have his "podner" for the "spiel." The Chinatown balls were started by the late Chuck Conners.

It is a rough and tough shin-kicking crew that gathers each year for the big event. It is given in a hall in Doyer's street—one flight up and gas-lit. Few Chinese attend but the Bowery and Chatham Square are well represented.

The grand march was led this year by Margola Nickerson, the Bowery dude, and his "skolt." Reba the Doll. Margola was arrayed in a checkered suit with a flaming red vest and wore the pearl white derby as a tribute to Chuck.

Reba the Doll wore a Grand Street creation of green silk trimmed with pink. She has bowed to the hair-bobbing dictum uptown and her peroxide tresses were frizzed to a fare-you-well. The opening overture was "The Bowery, I'll Never Go There Anymore."

The dance started at 10 o'clock and long after midnight when I left there had been only two fisticuffs. Beezer Duff swung one from the ankle on "a stiff from uptown" who tried to cut in while he was dancing with Gold Tooth Fannie, who is the prize dealer off the ar at Beefsteak John's hashery.

Most of the dollar-a-couple dancers were well illuminated with "Bowery smoke."—the varnish and acid hooch that sells for 20 cents a shot. And almost every male hip showed the bulging of a gat; despite the stringent New York law against packing a gun.

Among the ladies gold teeth were plentiful and screaming vests appeared to be the most dominating factor of the male attire. There were gangsters, stick-ups and dopes with their "blue serges."

The best flash of humor at the Chinatown ball was when at midnight the Duke of Essex Street whanged a table with his fists for order and shouted: "Ladies and gents. I'd like to propose a little toast."

"Nothing doin', Bo," said a rather buoyantly bunned lady," I want a regular meal."

It is said there is an understanding with theatrical producers that they will not name any more theatres after players. Just now there are theatres named for Al Jolson, Julian Eltinge, Nora Bayes, Maxine Elliott, George M. Cohan, Henry Miller, Peter Daly. One is named for a playwright—The Broadhurst. Producers who have theatres named for them are Earl Carroll, Sam H. Harris, Sam S. Shubert, Mark Klaw, Oliver Morosco, Edgar Selwyn and Harry Frazee.

There is a smart haberdashery in New York where clerks make from $10,000 to $15,000 a year. They receive 15 per cent commission on all sales. One told me of a very rich man dropping in one day and ordering two dozen shirts. "It used to be," he told the clerk, "that buying two shirts was an adventure. Now all the kick I get out of buying two dozen at a time is to walk out without asking the price."

Another little sartorial doo-dad I saw in this haberdashery for those Brothers Fortunatus of the bottomless purse was a new type of dinner shirt. It has a hefty linen bosom and cuffs and the body and sleeves are of soft and sumptuous China silk. The tariff is $24 per shirt.

This daily little animadversion started out in the squalor of Chinatown and plopped into the perfumed haberdashery on the avenue. There ought to be some middle ground. Business of thinking. O, yes, in my favorite ham and eggery a fella next to me offered me a job as head of a crew of traveling soap salesmen. "It's nice clean money," he said.

Copyrighted, 1924, by the McNaught Syndicate, Inc.

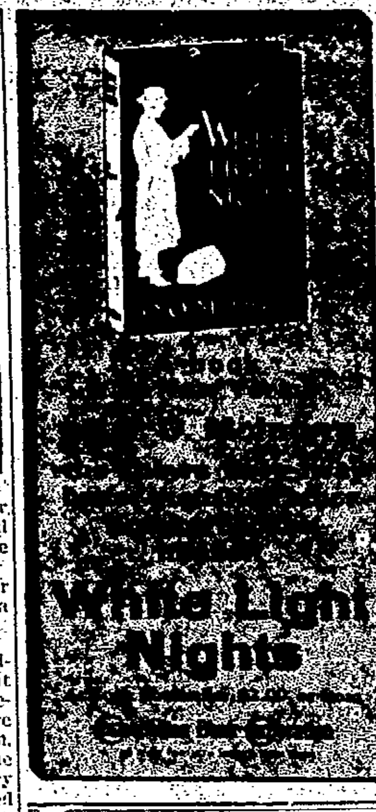

Too Much Competition

"Why did the management of the amusement resort discharge that handsome life guard?"

"Well, as many as five girls started downing at once, and if they hadn't known how to swim three of 'em would have drowned."

Dear Little Things

Lois's and Dora's joyous shrieks from the yard attracted their mother's attention. Running out, she asked them what they were doing.

"We're playing fire," cried Lois, almost breathless from excitement.

"Fire?" apprehensively. "And how do you play that?"

"Oh, its' heaps of fun! Dora makes believe she's a door and I knock her down."

Personal Question

He: "Do you think a third party has a chance?"

She: "Don't talk politics to me!"

He: "I'm not, dear. I mean—have I a rival for your hand?"

A Student's Calendar.

Monday morning late to class,
Tuesday, quiz; I didn't pass;
Wednesday had a two-hour date,
Thursday found the girl don't rate.
Friday flunked another test—
Saturday's my day of rest.
Tomorrow morn I'll sleep 'till one;
Another week of toil is done.

Not Forgotten

Blackstone: "Was he mentioned in the will at all?"

Webster: "You bet; and he's still sore at the names he was called."

Carefully Constructed

Tourist (paying fine): "You have the strangest motor laws in this town I ever head of."

Mayor: "Thank you. They are rather clever, I really believe."

[illegible]

Two men were walking along the beach at Brighton when one of them accidently stumbled against a child's pail.

"My dear friend," exclaimed the other. "I cannot tell how much I lament your sad death."

"Whatever do you mean—my death?"

"You have just kicked the bucket," replied the first, with a laugh.

"On the contrary," said the other, "I just turned a little pail."

Harding's Tomb Banked With Floral Tributes

MARION, O., May 31.—Floral tributes from all parts of the nation were banked high around the tomb of the late President Warren G. Harding here today.

President Harding's widow, accompanied by a few close friends, yesterday, placed a wreath at the foot of the flag draped catalfaque. Veterans of three wars yesterday assembled at the tomb and held short service.

ABE MARTIN

Copyright John Dille Co.

It used t' be when a feller sold his home, he wuz headed toward th' poor house, but t'day it's a sign he's jest beginnin' t' live. Farmers must laugh when they read o' "tired" business men.

Copyright National Newspaper Service

Doc Koko's KOLUM

THE HEROES

The flag they followed over seas
[illegible]
Soft blows the poppy-scented breeze
Above our hero dead.
From all the cruel, bitter pain
Their souls have found release
And now amid the growing grain
They lie, in perfect peace.

Snow white, in many a serried line,
The little crosses stand,
Each cross a grave, each grave a shrine
Amid an alien land.
Their part through flaming shrieking war
Was bravely, nobly done;
For us to keep evermore
The peace that they have won!

In The Business

Rufus Brown: "Brothah Jones, somebody done stole dem chickens yo' done sol' me yestiddy. Reckon I'll hafta buy two mo' from yo'."

Sam'l Jones: "Dat's all right, suh. Will de same ones do?"

Headway

Gates: "Did the Congressional investigating committee get anywhere in its inquiry?"

Bates: "Yes, indeed. It actually found out what everybody already knew."

MEN OF AFFAIRS IN PORTSMOUTH

Brief Sketches of Their Lives, Which Should Be An Inspiration To All; Opportunities In Portsmouth for the Hard-Working, Conscientious Young Man Just As Good As Anywhere Else In The World

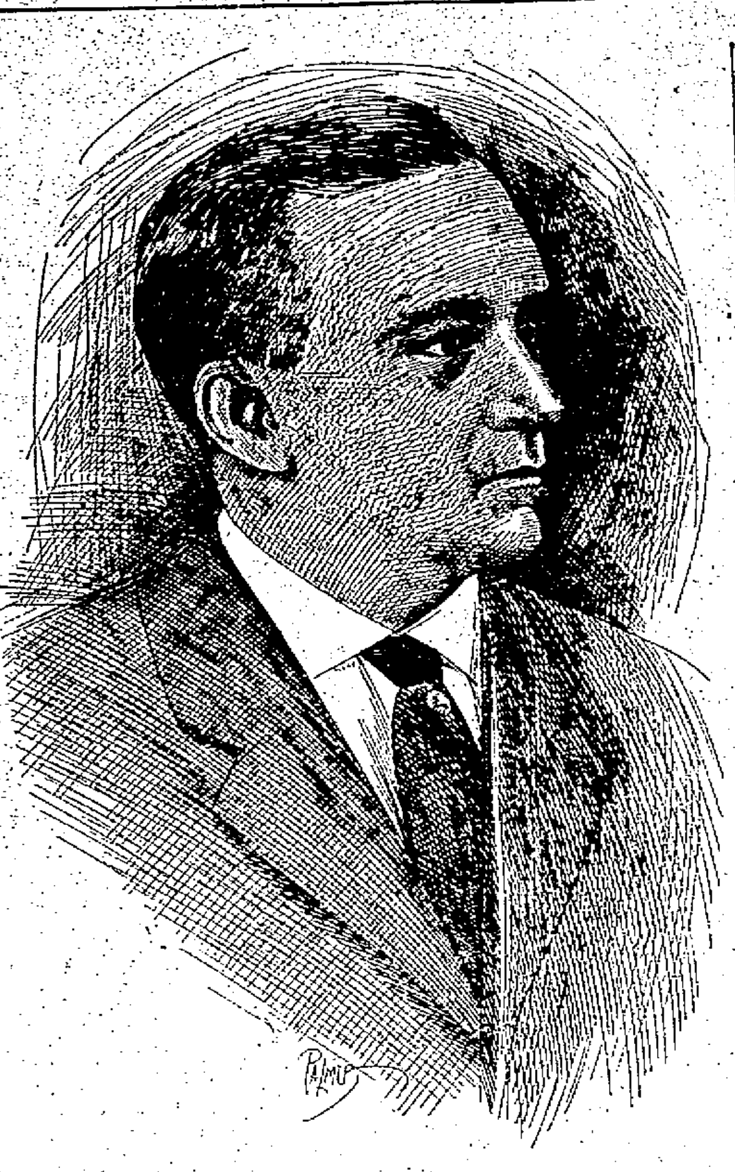

ALLEN W. ADAMS

Pen sketches by Harry Palmer, from photo by Harris' studio.

Allen W. Adams of the Adams Brothers Bakery, 1007 Offnere street, was born in Greenup county, Kentucky, in 1887. He attended the elementary schools there, and when 16 years of age, came to Portsmouth where he was employed by the Kern Grocery Company, Second street. This position he held for four years, after which he opened a bakery in Augusta, Kentucky. When fire destroyed his business there he returned to Portsmouth, and in 1907 built a bakery in New Boston. In 1912 he built the present plant on Offnere street, considered one of the most complete baking equipments in southern Ohio.

Mr. Adams is married to Miss Clara Jones, of Portsmouth, and their family includes five sons and one daughter: Sam David, George William, Allen Willard, John Howard, Martha Jane and Thomas Joseph.

Pray To Keep "Wet" Or "Damp" Planks Out Of Party Platforms

WASHINGTON, May 31.—Prayers will be delivered all over the country to keep "wet" or "damp" planks out of the platforms of the two major political parties, under plans announced today by the Women's National Committee for law enforcement, reporting for 12 women's organizations.

Messages have been sent to Protestant ministers requesting that on next Sunday a brief period be devoted to silent prayer and that this be supplemented by other exercises relevant to the subject.

THE OLD HOME TOWN BY STANLEY

EVERETT TRUE BY CONDO

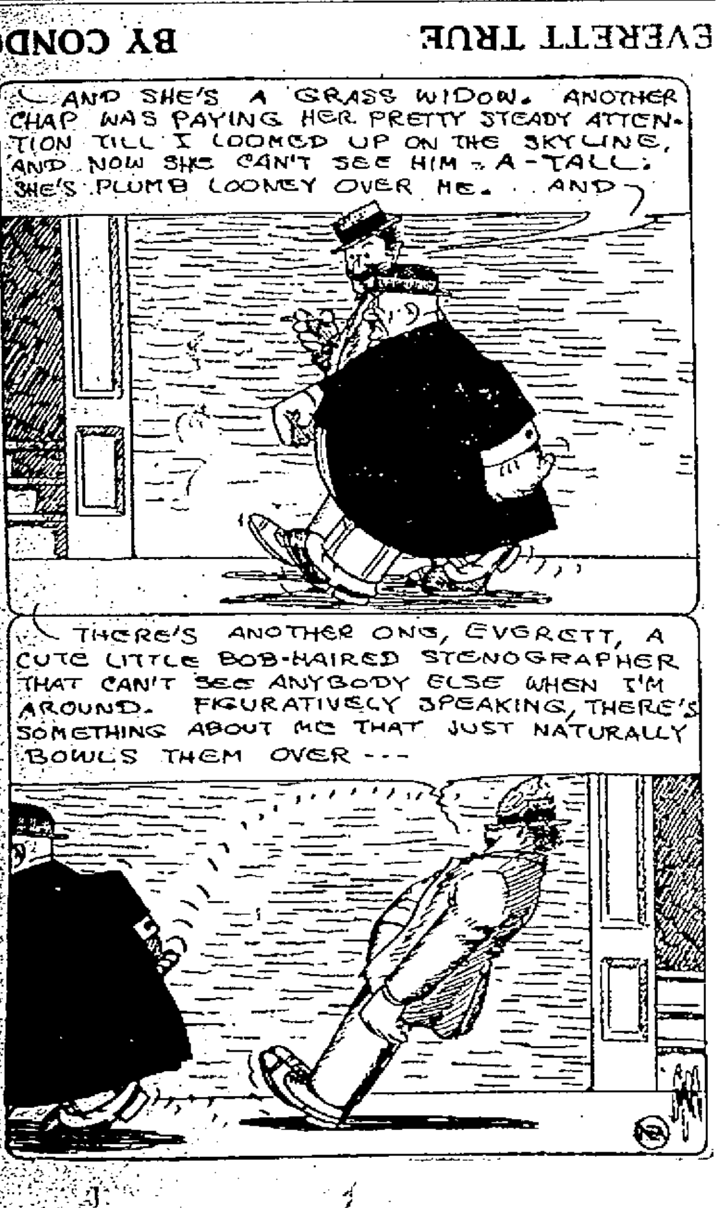

BARNEY GOOGLE AND SPARK PLUG — One Good Bump Deserves Another — BY BILLY DE BECK
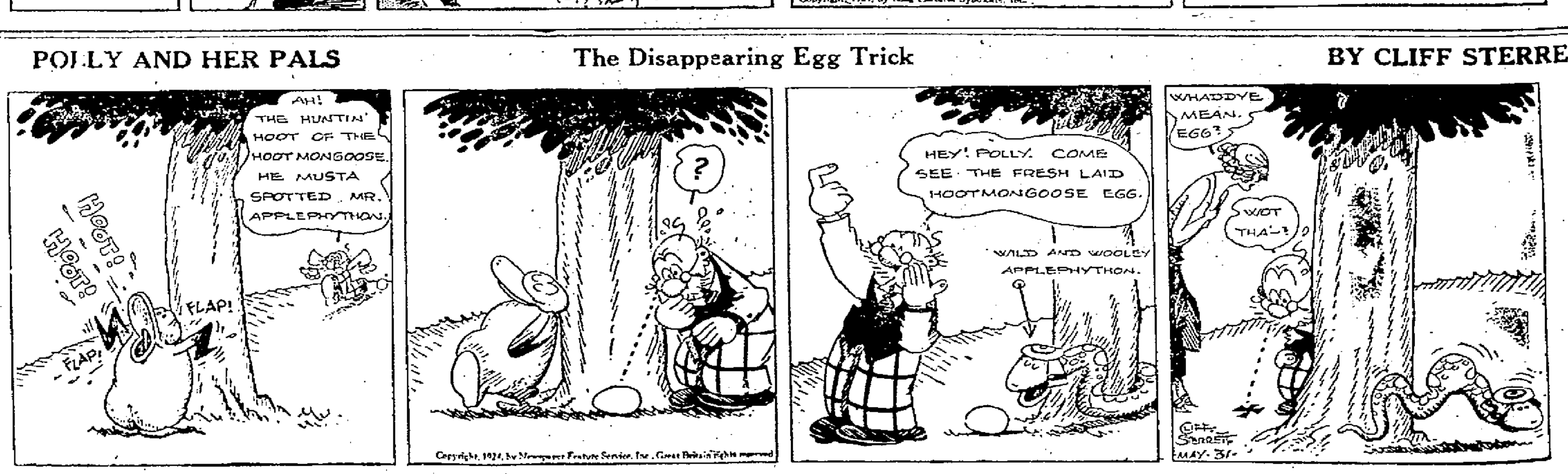
POLLY AND HER PALS — The Disappearing Egg Trick — BY CLIFF STERRETT